



# MAT 303: Calculus IV with Applications

## Fall 2014

### General Information

Syllabus

Assignments

Examples

Recommended problems

Practice midterms and review

Solutions

### General Information

Differential equation is an equation relating an unknown function and its derivatives. Various scientific laws can be translated into differential equations. The course is dedicated to standard techniques for solving ordinary differential equations, including numerical methods, and their applications in different branches of science such as physics, biology, chemistry, economics and social sciences.

#### Instructor:

Artem Dudko, artem.dudko@stonybrook.edu

Lectures: TuTh 10:00-11:20am, Engineering 143

Office hours: TuTh 12:00-1:00pm, Math Tower 3114, and F 11:00-12:00pm, Math Learning Center, Math Tower S-240A

#### Teaching assistants:

Shaosai Huang

R01, W 10:00-10:53am, Earth&Space 069

R02, F 1:00-1:53pm, Library N3063

Office hours: W 9:00-10:00am, Math Tower 3-103, and Tu 2:00-4:00pm, Math Learning Center, Math Tower S-240A

Oleksandr Tsymbaliuk

R03, Tu 5:30-6:23pm, Physics P127

R04, W 7:00-7:53pm, Light Eng. Lab. 152

Office hours: Tu 12:30-1:30pm and W 9:00-10:00am, SCGP 302, and F 12:00-1:00pm, Math Learning Center, Math Tower S-240A

**Textbook:** Edwards & Penney, Differential Equations with Boundary Value Problems: Computing and Modelling, Fourth Edition, Prentice Hall (Chapters 1-6)

**Topics:** an introduction to first order differential equations; phase plane analysis; numerical methods; higher order linear equations and systems; nonlinear phenomena.

**Prerequisite** is completion of one of the standard calculus sequences (either MAT 125-127 or MAT 131-132 or MAT 141-142) with a grade C or higher in MAT 127, 132 or 142 or AMS 161. Also,

MAT 203/205 (Calculus III) and AMS 261/MAT 211 (Linear Algebra) are recommended. Informally, students should know integration and differentiation techniques and, desirably, be familiar with complex numbers and basic aspects of linear algebra.

**Tests, quizzes, assignments:**

There will be homework assignments and quizzes alternating weekly. The first quiz is on Thursday, September 4. Starting the week of September 23 the quizzes will be written on Tuesdays during the last 20 minutes of the class. You should hand in your assignments to the instructor during Tuesday class. The first homework assignment will be due on Tuesday, September 16. No late assignments will be accepted.

Midterm Test I: Thursday, Oct 2, in class.

Midterm Test II: Tuesday, Nov 4, in class.

Final Exam: Friday, Dec. 12, 11:15am-1:45pm, location TBA.

Last day of classes: Thursday, December 4.

**Course grade** is computed by the following scheme:

Homework and Quizzes: 20%

Midterm Test I: 20%

Midterm Test II: 20%

Final Exam: 40%

**Information for students with disabilities**

If you have a physical, psychological, medical, or learning disability that may impact your course work, please contact Disability Support Services at (631) 632-6748 or

<http://studentaffairs.stonybrook.edu/dss/>. They will determine with you what accommodations are necessary and appropriate. All information and documentation is confidential.

Students who require assistance during emergency evacuation are encouraged to discuss their needs with their professors and Disability Support Services. For procedures and information go to the following website:

<http://www.sunysb.edu/ehs/fire/disabilities.shtml>



# MAT 303: Calculus IV with Applications

## Fall 2014

[General Information](#)  
[Syllabus](#)  
[Assignments](#)  
[Examples](#)  
[Recommended problems](#)  
[Practice midterms and review](#)  
[Solutions](#)

### Syllabus

The following is a tentative schedule for MAT 303.

Week of	Section	Notes
Aug 26	1.1 Differential equations and mathematical models	
Sep 2	1.2 Integrals as general and particular solutions	No class on Tue, Sep 2
Sep 9	1.3 Slope fields and solution curves 1.4 Separable equations and applications	
Sep 16	1.5 Linear first-order equations 1.6 Substitution methods and exact equations	
Sep 23	2.1 Population models 2.2 Equilibrium solutions and stability	
Sep 30	2.3 Acceleration-Velocity models 2.4 Numerical approximation: Euler's method	Midterm 1 on Th, Oct 2
Oct 7	3.1 Introduction: second-order linear equations 3.2 General solutions of linear equations	
Oct 14	3.3 Homogeneous equations with constant coefficients 3.4 Mechanical vibrations	
Oct 21	3.5 Nonhomogeneous equations 3.6 Forced oscillations and resonance	
Nov 4	5.1 Matrices and linear systems	Midterm 2 on Tue, Nov 4
Nov 11	5.2 The eigenvalue method 5.3 Second-order systems and applications	
Nov 18	5.4 Multiple eigenvalue solutions 5.5 Matrix exponentials and linear systems	
Nov 25	6.1 Stability and the phase plane	No class on Th, Nov 27
Dec 2	6.2 Linear and almost linear systems Review	



# MAT 303: Calculus IV with Applications

## Fall 2014

[General Information](#)  
[Syllabus](#)  
[Assignments](#)  
[Examples](#)  
[Recommended problems](#)  
[Practice midterms and review](#)  
[Solutions](#)

### Assignments

[Assignment 1](#)

[Assignment 2](#)

[Assignment 3](#)

[Assignment 4](#)

[Assignment 5](#)



# MAT 303: Calculus IV with Applications

## Fall 2014

[General Information](#)  
[Syllabus](#)  
[Assignments](#)  
[Examples](#)  
[Recommended problems](#)  
[Practice midterms and review](#)  
[Solutions](#)

### Examples

[Slope fields \(in pdf format\)](#)

[Slope fields \(in maple format\)](#)

Recommended problems from the course book.

- Section 1.1: 5, 7, 9, 27, 40, 45.  
Section 1.2: 6, 7, 8, 24, 32, 38.  
Section 1.3: 15, 16, 17.  
Section 1.4: 6, 9, 17, 23, 25, 27, 31, 34, 44, 61.  
Section 1.5: 7, 13, 16, 20, 36.  
Section 1.6: 10, 15, 16, 30, 32, 37, 40.  
Section 2.1: 4, 9, 17, 26.  
Section 2.2: 4, 7.  
Section 2.3: 1, 4, 10, 17, 20.  
Section 2.4: 2, 4, 10.  
Section 3.1: 4, 7, 14, 18, 20, 22, 25, 30, 31, 34, 41, 47, 48.  
Section 3.2: 1, 3, 5, 8, 10, 13, 17, 27, 30, 33.  
Section 3.3: 4, 10, 16, 19, 22, 23, 24, 27, 31, 39, 42.

Nonhomogeneous equations: in each of the following question find by inspection a particular solution of the given differential equation, then find the general solution of the associated homogeneous equation and compose the general solution of the nonhomogeneous differential equation. Solve the initial value problem, if the initial conditions are given.

1.  $y'' - 9y = \sin(2x)$ ,  $y(0) = 2$ ,  $y'(0) = -2/13$ .
2.  $y'' + 4y = 3x - 1$ ,  $y(0) = -1/4$ ,  $y'(0) = 3/4$ .
3.  $y''' + 3y'' + 3y' + y = \exp(x)$ .

- Section 3.4: 1, 2, 15, 17, 20.  
Section 3.5: 1, 3, 9, 17, 25, 30.  
Section 3.6: 1, 3, 5.  
Section 4.1: 5, 7, 10, 16, 19, 24.  
Section 4.2: 3, 5, 7, 9, 12, 14.  
Section 5.1: 1, 2, 5, 12, 20, 22, 26.  
Section 5.2: 4, 8, 11, 19, 22, 26.  
Section 5.4: 2, 6, 7.  
Section 6.2: solve the system, determine the type of the critical point, sketch the phase portrait for the questions 5, 7, 8, 9.



# MAT 303: Calculus IV with Applications

## Fall 2014

[General Information](#)  
[Syllabus](#)  
[Assignments](#)  
[Examples](#)  
[Recommended problems](#)  
[Practice midterms and review](#)  
[Solutions](#)

### Examples

[Final exam from Fall 2012 semester](#)

[Final exam from Fall 2012 semester, solutions](#)

[Practice midterm II \(1\)](#)

[Practice midterm II \(2\)](#)

[Practice midterm II \(1\) solutions](#)

[Practice midterm II \(2\) solutions](#)

[Midterm II review](#)



# MAT 303: Calculus IV with Applications

## Fall 2014

General Information  
Syllabus  
Assignments  
Examples  
Recommended problems  
Practice midterms and review  
Solutions

### Solutions

Midterm 1 solutions  
Final exam solutions



MAT 303 Assignment 1.

Hand in to the instructor in class on Tuesday, September 16.

**Problem 1.** In each case verify by substitution that the function is a solution of the corresponding differential equation

1)  $y(x) = \sin(\frac{x}{2}) - 2 \cos(\frac{x}{2}), \quad 4y'' + y = 0,$

2)  $y(x) = e^{x^2}, \quad y' = 2xy,$

3)  $y(x) = \sqrt{x^2 + 1}, \quad (y')^2 = 1 - \frac{1}{y^2}.$

**Problem 2.** Find the general solutions of the following differential equations:

1)  $\frac{dx}{dt} = 3t^2 + 2t - \cos(2t), \quad 2) \quad y' = x^2 \sin(x^3).$

**Problem 3.** Solve the initial value problems:

1)  $\frac{dy}{dt} = \frac{t}{t^2+1}, \quad y(0) = 5, \quad 2) \quad xy' = x^2 - 2, \quad y(-1) = 0.$

**Problem 4.** A car starting from rest reached the velocity 30 mi/h (44 ft/s) after traveling the distance of 44 ft. Assuming that the car had constant acceleration find this acceleration and the time which took the car to reach 60 mi/h.

**Problem 6.** Solve the following first order separable differential equations:

1)  $y' = x^2y, \quad y(2) = 1, \quad 2) \quad \frac{dx}{dt} = x + \frac{1}{x},$

**Problem 6.** Among the following differential equations solve the one which is first order and separable

1)  $\frac{d^2x}{dt^2} = x^2t^2, \quad 2) \quad \frac{dy}{dt} = t^2 + y \sin t,$

3)  $y' - 1 = xy + x + y, \quad 4) \quad (y')^2 = x^2 + y^2.$

**Problem 7.** Show by substitution that the formula

$$y(x) = \frac{2}{1+Ce^x} - 1, \quad (1)$$

where  $C$  is a constant, gives a *general* solution of the differential equation

$$2y' = y^2 - 1.$$

Show that formula (1) is not *the general* solution of the given equation by finding a solution which is not described by (1).

MAT 303 Assignment 2.

Hand in to the instructor in class on Tuesday, September 30.

**Problem 1.** A tank contains 800 liters ( $L$ ) of a solution consisting of 50 kg of salt dissolved in water. Pure water is pumped into the tank at the rate of  $2L/s$ , and the mixture – kept uniform by stirring – is pumped out at the same rate. How long will it be until only 20 kg of salt remains in the tank?

**Problem 2.** Solve the differential equation

$$\frac{dx}{dt} = (2x - 4t)^3 + 2.$$

**Problem 3.** For each of the following equations determine its type (separable, linear, substitution applicable, homogeneous, Bernoulli, reducible second order). If several methods are applicable, list all of them. Don't solve the equations.

1)  $y' = x^2 + xy$ , 2)  $\frac{dx}{dt} + x^2t = t \sin x + t$ , 3)  $x''x'x = t^2 + 1$ ,  
4)  $y^3 + 2yx^2 = 3x^3 \frac{dy}{dx}$ , 5)  $(x')^2 = x^2 + (x'')^2$ , 6)  $\sin y \frac{dy}{dt} = \cos y + t^2$ .

**Problem 4.** Solve the initial value problem

$$2x + 2yy' = 3(x^2 + y^2), \quad y(0) = 0.$$

**Problem 5.** Solve the differential equation

$$x^2 \frac{dy}{dx} = y^2 - yx + x^2.$$

**Problem 6.** Solve the initial value problem

$$y' = \frac{y}{4} - \frac{1}{2y}, \quad y(2) = -\sqrt{2}.$$

**Problem 7.** A particle is moving on a straight line in such a way that at each moment of time the product of its coordinate on the line and its acceleration is equal to the square of its velocity. Initially the particle positioned at the point with coordinate 1 on the line and has velocity 0.1. Find the position function of the particle.

### MAT 303 Assignment 3.

Hand in to the instructor in class on Tuesday, October 14.

**Problem 1.** Let  $P(t)$  be a rabbit population satisfying the extinction-explosion equation

$$\frac{dP}{dt} = aP^2 - bP.$$

The threshold population is  $M = 540$  rabbits. In 1975 the population was 360 rabbits. In 1985 the population was 180 rabbits. Find the size of the population in 1995.

**Problem 2.** A fish population of a lake was attacked by a disease and the fishes cannot reproduce. The death rate per week per fish is proportional to  $\frac{1}{\sqrt{P}}$ . Initially there were 900 fishes. After 6 weeks the number of fishes decreased to 441. When the population will extinct?

**Problem 3.** A population of a certain country satisfying to the logistic equation was equal to 20 mln people and growing with the rate 0.2 mln per year in 1900. Also, this population was equal to 30 mln people and growing with the rate 0.15 mln per year in 1955. Find the limiting population and the predicted population for the year 2000.

**Problem 4.** Solve the differential equations:

$$1) y' = 3y - 4y^2, \quad 2) \frac{dx}{dt} = x^2 - 1, \quad x(0) = 4.$$

**Problem 5.** Solve the differential equation

$$\frac{dx}{dt} = x(x^2 - 1).$$

Hint: you can either use partial fractions, or simplify the equation first by using an appropriate substitution.

MAT 303 Assignment 4.

Hand in to the instructor in class on Tuesday, October 28.

**Problem 1.** Verify that functions  $y_1 = e^x \sin(2x)$ ,  $y_2 = e^x \cos(2x)$  are solutions of the differential equation

$$y'' - 2y' + 5y = 0.$$

Find the general solution. Solve the initial value problem

$$y(\pi) = 0, \quad y'(\pi) = 2.$$

**Problem 2.** Show that the functions  $y_1 = x^2$ ,  $y_2 = x^{-1}$  are solutions of

$$x^2 y'' - 2y = 0.$$

Find the general solution. Find a solution  $y$  of this differential equation such that

$$y(-1) = 0, \quad y'(-1) = 2.$$

**Problem 3.** Show that the functions  $y_1 = 1$  and  $y_2 = \sqrt{x}$  are solutions of  $yy'' + (y')^2 = 0$ , but that their sum  $y = y_1 + y_2$  is not a solution.

**Problem 4.** Find constants  $b, c$  such that the quadratic function  $y(x) = x^2 + bx + c$  is a solution of the second order differential equation

$$y'' - y' + 2y = 2x^2.$$

**Problem 5.** Find the Wronskian of the pairs of functions

1)  $f(x) = x^2 - 1$ ,  $g(x) = x^2 + 1$ , 2)  $f(x) = e^x \sin(2x)$ ,  $g(x) = e^x \cos(2x)$ .

**Problem 6.** Show that there are no everywhere continuous functions  $p(x), q(x)$  such that the equation

$$y'' + p(x)y' + q(x)y = 0$$

has solutions

$$a) y_1 = x^2 - 1, y_2 = x^2 + 1, b) y_1 = \sin x, y_2 = x \sin x.$$

**Problem 7.** Solve

$$1) y'' + y = 0, 2) yy'' + (y')^2 = 0, y(1) = -1$$

as reducible second order differential equations.



MAT 303 Assignment 5.

Hand in to the instructor in class on Tuesday, November 18.

**Problem 1.** Describe the motion of a body of mass  $m$  with initial position  $x_0$  and initial velocity  $v_0$  in a mass-spring-dashpot system with a spring constant  $k$  and damping constant  $c$  if

a)  $m = 3, c = 10, k = 7, x_0 = 6, v_0 = 2;$

b)  $m = 2, c = 8, k = 10, x_0 = 10, v_0 = 2.$

**Problem 2.** Solve the initial value problem

$$x'' + 4x = 2 \cos 3t, \quad x(0) = x'(0) = 0.$$

Sketch the graph of the solution.

**Problem 3.** Transform the differential equation into a system of first-order differential equations:

$$x^{(4)} \sin t - t^2 x'' + x^2 = 0.$$

**Problem 4.** Transform the system of differential equations into a system of first-order differential equations:

$$x'' + x^2 y' = \sin y, \quad y'' - y = 2x + x'.$$

**Problem 5.** Solve the initial value problem:

$$x' = -2y, \quad y' = 2x, \quad x(0) = 1, \quad y(0) = -2.$$

**Problem 6.** Solve the initial value problem:

$$x' = y - 3x, \quad y' = 5y - 16x, \quad x(1) = 2, \quad y(1) = 9,$$

by reducing it to a second order differential equation.

```
> with(DEtools):with(plots):
```

### Example 1

```
> eqn1:=diff(y(t),t)=2*y(t);
```

$$\text{eqn1} := \frac{d}{dt} y(t) = 2 y(t)$$

```
> DEplot(eqn1,[y(t)],-1..1,{[0,1],[0,3],[0,7],[0,-1],[0,-2],[0,-3],[1,1],[-1,-1]},y=-8..8,stepsize=0.03,linecolor=blue);
```

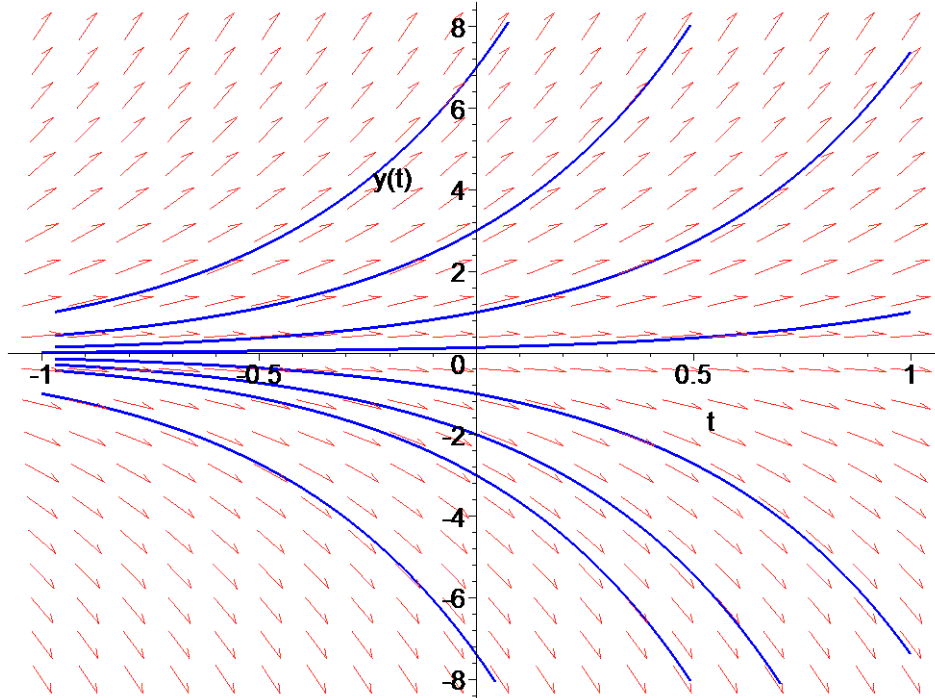

```
> dsolve(eqn1);
```

$$y(t) = \_C1 e^{(2 t)}$$

### Example 2

```
> eqn2:=diff(y(x),x)*x-3*y(x)=x^4*cos(x);
```

$$\text{eqn2} := \left( \frac{d}{dx} y(x) \right) x - 3 y(x) = x^4 \cos(x)$$

```
> DEplot(eqn2,[y(x)],-4..0,{[-1,1],[-1,0.5],[-1,0],[-1,-0.5]},y=-10..10,stepsize=0.03,linecolor=blue);
```

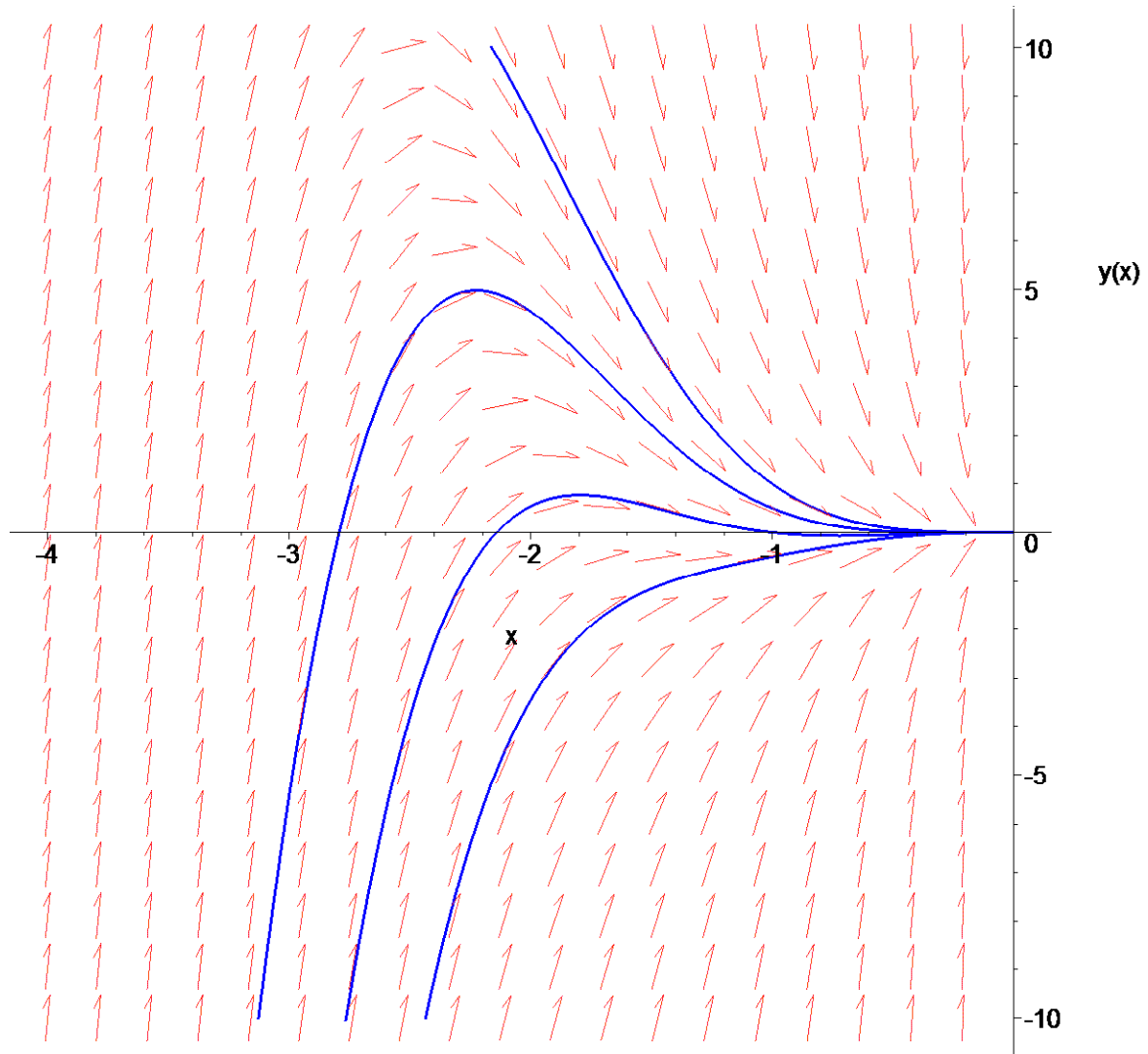

```
> dsolve(eqn2);
```

$$y(x) = x^3 \sin(x) + x^3 \_C1$$

### Example 3

```
> eqn3:=diff(y(t),t)=-3*t*y(t);
```

$$\text{eqn3} := \frac{d}{dt} y(t) = -3 t y(t)$$

```
> DEplot(eqn3,[y(t)],-2..2,{[0,1],[0,3],[0,7],[0,-1],[0,-2],[0,-3],[1,1],[-1,-1]},y=-8..8,stepsize=0.03,linecolor=blue);
```

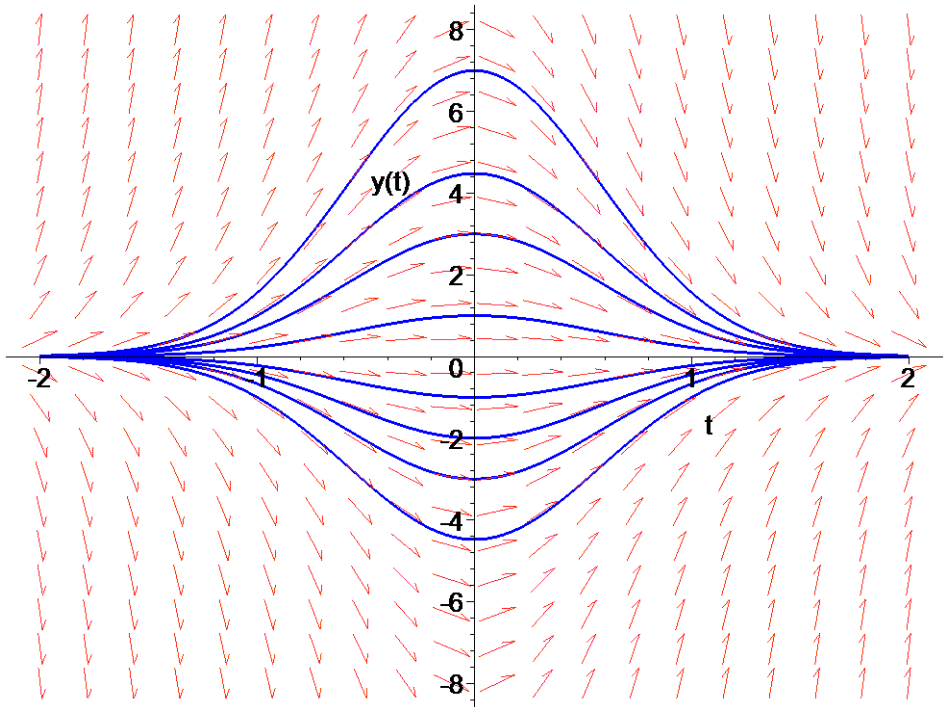

```
> dsolve(eqn3);
```

$$y(t) = \_C1 e^{\left(-\frac{3t^2}{2}\right)}$$

```
>
```



CFB5D0FC474017FB8B04FA10B6BFEF3060945E0773401A8B319C36810EBFF002E176BD  
D17F4019EF94F40F0CBDX0'F(F)[gl'!%\"!#\"\$\"#!!!!BFF05EA5C9FBDB9B401B  
4EF204E440F6BFEB42B46C0848CA401DF46C4C5FD462BFF0079B9E1E8632401D4D5224  
5964BAX0'F(F)[gl'!%\"!#\"\$\"#!!!!BFF056C4D3854DEF401EA4ECB1EAC845BF  
EF527658F564234020AD89A70A9BDDDBFF00B8A9689903440205560DB538102X0'F(F)  
[gl'!%\"!#\"\$\"#!!!!BFED4F38CF75ACCAC01EA4ECB1EAC845BFEBF42581607510  
C020AD89A70A9BDDBFEC0B3AAE739578C02029FE7190DA0BX0'F(F)[gl'!%\"!#\"\$\"  
\$\"#!!!!BFED5EFABC63CBCDC01B4EF204B147EDBFEBE4639472560DC01DF46C4C2BB9  
23BFEC0787D2C8FD72C01CEEAC5A2988D0X0'F(F)[gl'!%\"!#\"\$\"#!!!!BFED71  
4E940B7665C017FB8B053DC99CBFEBD20FBCCAAB75C01A8B319C7C3886BFEC03887017  
EBF0C01987C53E838B1AX0'F(F)[gl'!%\"!#\"\$\"#!!!!BFED86A2AF786D76C014  
ABC039AF48D7BFEBBCBBA15DB464C0171E5AB8C55E45BFEBFF5628E1EA2AC0161ECAE6  
249943X0'F(F)[gl'!%\"!#\"\$\"#!!!!BFED9F50F52BFEFAC011610EC20D3242BF  
EBA40D5BAA22E0C013AC6A814475ECBFEBFB2F471849DEC012B31AF96124AAX0'F(F)  
[gl'!%\"!#\"\$\"#!!!!BFEDBB62693C6E82C00C3B1826D85C58BFEB87FBE799B358  
C010334B80C27B12BFEBF795D8FA9EEBC00E87DEE2EB7690X0'F(F)[gl'!%\"!#\"\$\"  
\$\"#!!!!BFEDDA146BF7E546C005C7D68EF8E588BFEB6949E4DE3C94C00960953B1E6F  
18BFEBF57E119EB75FC007A0F6AC974F89X0'F(F)[gl'!%\"!#\"\$\"#!!!!BFEDF9  
11DA83118EBFFEDC3DB18340ECBFEB4A4C7653104CC0024109930FB64CBFEBF67BD8BF  
2035C000B0896E935E74X0'F(F)[gl'!%\"!#\"\$\"#!!!!BFEE13B6E53D6CAABFF2  
627CF65C6F05BFEB2FA76B98B530BFF6094D2430D263BFEBFCACC69BF3DABFF36F6594  
4AC57CX0'F(F)[gl'!%\"!#\"\$\"#!!!!BFEE23981D8008CFBFD86892988FE83ABF  
EB1FC63356190BBFDD7C7ADF752E7EBFEC09E7952DC6C4BFD5D9693D06A3D0X0'F(F)  
[gl'!%\"!#\"\$\"#!!!!BFEE23981D7FDDAB3FD8689299892BBEBFEB1FC63356442F  
3FDD7C7AE0A1AC76BFEC1E373649D2273FE0F4587364FEBDX0'F(F)[gl'!%\"!#\"\$\"  
\$\"#!!!!BFEE13B6E53CFA933FF2627CF69B820EBFEB2FA76B9927473FF6094D247B2F  
BABFEC3719C979BE413FF653750E35D569X0'F(F)[gl'!%\"!#\"\$\"#!!!!BFEDF9  
11DA81E1A23FFEDC3DB203AB78BFEB4A4C76544038400241099358F164BFEC50D93009  
E2D6400207EC20F12724X0'F(F)[gl'!%\"!#\"\$\"#!!!!BFEDDA146BF885764005  
C7D68ED83C3CBFEB6949E4DD9C64400960953AFA6034BFEC6895E722F76F4008D95BF0  
017852X0'F(F)[gl'!%\"!#\"\$\"#!!!!BFEDBB62693ECA92400C3B182653E737BF  
EB87FBE79757484010334B807B4543BFEC7D05B44EB50E400FA1922332BDCEX0'F(F)  
[gl'!%\"!#\"\$\"#!!!!BFED9F50F52A6AD34011610EC23F5F5BBFEB40D5BABB707  
4013AC6A81795D19BFEC8E0636E7065C401331EBDFF540E2X0'F(F)[gl'!%\"!#\"\$\"  
\$\"#!!!!BFED86A2AF786D764014ABC039AF48D7BFEBBCBBA15DB46440171E5AB8C55E  
45BFEC9BFCC8A76F8640169144A9AB4788X0'F(F)[gl'!%\"!#\"\$\"#!!!!BFED71  
4E940D097A4017FB8B04FA10B6BFEBD20FBCC91860401A8B319C36810EBFECA77215E6  
B3EB4019EF94F40F0CBDX0'F(F)[gl'!%\"!#\"\$\"#!!!!BFED5EFABC62C823401B  
4EF204E440F6BFEBE463947359B7401DF46C4C5FD462BFECB0E664A81D52401D4D5224  
5964BAX0'F(F)[gl'!%\"!#\"\$\"#!!!!BFED4F38CF75ACCA401EA4ECB1EAC845BF  
EBF425816075104020AD89A70A9BDDBFECB8C4557E315540205560DB538102X0'F(F)  
[gl'!%\"!#\"\$\"#!!!!BFE9F0E7F7E0BDB7C01EA4ECB1EAC845BFE895D4A9CB85FD  
C020AD89A70A9BDDBFEB8ACE9D6DEA665C02029FE7190DA0BX0'F(F)[gl'!%\"!#\"\$\"  
\$\"#!!!!BFEA00A9E4CEDCBAC01B4EF204B147EDBFEB88612BCDD66FAC01DF46C4C2BB9  
23BFE8A936FB340E5FC01CEEAC5A2988D0X0'F(F)[gl'!%\"!#\"\$\"#!!!!BFEA12  
FDBC768752C017FB8B053DC99CBFE873BEE535BC62C01A8B319C7C3886BFE8A5379882  
FCDDC01987C53E838B1AX0'F(F)[gl'!%\"!#\"\$\"#!!!!BFEA2851D7E37E63C014  
ABC039AF48D7BFE85E6AC9C8C551C0171E5AB8C55E45BFE8A105514CFB17C0161ECAE6  
249943X0'F(F)[gl'!%\"!#\"\$\"#!!!!BFEA41001D970FE7C011610EC20D3242BF  
E845BC841533CDC013AC6A814475ECBFEB89CDE6F835ACBC012B31AF96124AAX0'F(F)  
[gl'!%\"!#\"\$\"#!!!!BFEA5D1191A77F6FC00C3B1826D85C58BFE829AB1004C445  
C010334B80C27B12BFE899450165AFD8C00E87DEE2EB7690X0'F(F)[gl'!%\"!#\"\$\"  
\$\"#!!!!BFEA7BC39462F633C005C7D68EF8E588BFE80AF90D494D81C00960953B1E6F

18BFE8972D3A09C84CC007A0F6AC974F89X0F'F(F)[gl'!%\"!#\"\$\"#!!!!BFEA9A  
C102EE227BBFFEDC3DB18340ECBFE7EBFB9EBE2139C0024109930FB64CBFE8982B012A  
3122C000B0896E935E74X0F'F(F)[gl'!%\"!#\"\$\"#!!!!BFEAB5660DA87D97BFF2  
627CF65C6F05BFE7D1569403C61DBFF6094D2430D263BFE89E5BEF0704C7BFF36F6594  
4AC57CX0F'F(F)[gl'!%\"!#\"\$\"#!!!!BFEAC54745EB19BCBFD86892988FE83ABF  
E7C1755BC129F8BFDD7C7ADF752E7EBFE8AB96BD98D7B1BFD5D9693D06A3D0X0F'F(F)  
[gl'!%\"!#\"\$\"#!!!!BFEAC54745EAE983FD8689299892BBEBFE7C1755BC1551C  
3FDD7C7AE0A1AC76BFE8BFE65EB4E3143FE0F4587364FEBDX0F'F(F)[gl'!%\"!#\"\$\"  
\$\"#!!!!BFEAB5660DA80B803FF2627CF69B820EBFE7D156940438343FF6094D247B2F  
BABFE8D8C8F1E4CF2E3FF653750E35D569X0F'F(F)[gl'!%\"!#\"\$\"#!!!!BFEA9A  
C102ECF28F3FFEDC3DB203AB78BFE7EBFB9EBF5125400241099358F164BFE8F2885874  
F3C2400207EC20F12724X0F'F(F)[gl'!%\"!#\"\$\"#!!!!BFEA7BC3946396634005  
C7D68ED83C3CBFE80AF90D48AD51400960953AFA6034BFE90A450F8E085C4008D95BF0  
017852X0F'F(F)[gl'!%\"!#\"\$\"#!!!!BFEA5D1191A9DB7F400C3B182653E737BF  
E829AB100268354010334B807B4543BFE91EB4DCB9C5FB400FA1922332BDCEX0F'F(F)  
[gl'!%\"!#\"\$\"#!!!!BFEA41001D957BC04011610EC23F5F5BBFE845BC8416C7F4  
4013AC6A81795D19BFE92FB55F521749401331EBDF540E2X0F'F(F)[gl'!%\"!#\"\$\"  
\$\"#!!!!BFEA2851D7E37E634014ABC039AF48D7BFE85E6AC9C8C55140171E5AB8C55E  
45BFE93DABF112807240169144A9AB4788X0F'F(F)[gl'!%\"!#\"\$\"#!!!!BFEA12  
FDBC781A674017FB8B04FA10B6BFE873BEE534294D401A8B319C36810EBFE949213E51  
C4D84019EF94F40F0CBDX0F'F(F)[gl'!%\"!#\"\$\"#!!!!BFEA00A9E4CDD910401B  
4EF204E440F6BFE88612BCDE6AA4401DF46C4C5FD462BFE952958D132E3F401D4D5224  
5964BAX0F'F(F)[gl'!%\"!#\"\$\"#!!!!BFE9F0E7F7E0BDB7401EA4ECB1EAC845BF  
E895D4A9CB85FD4020AD89A70A9BDBFE95A737DE9424240205560DB538102X0F'F(F)  
[gl'!%\"!#\"\$\"#!!!!BFE69297204BCEA3C01EA4ECB1EAC845BFE53783D23696E9  
C020AD89A70A9BDBFE54E98FF49B751C02029FE7190DA0BX0F'F(F)[gl'!%\"!#\"\$\"  
\$\"#!!!!BFE6A2590D39EDA6C01B4EF204B147EDBFE527C1E54877E6C01DF46C4C2BB9  
23BFE54AE6239F1F4BC01CEEAC5A2988D0X0F'F(F)[gl'!%\"!#\"\$\"#!!!!BFE6B4  
ACE4E1983EC017FB8B053DC99CBFE5156E0DA0CD4EC01A8B319C7C3886BFE546E6C0EE  
0DC9C01987C53E838B1AX0F'F(F)[gl'!%\"!#\"\$\"#!!!!BFE6CA01004E8F4FC014  
ABC039AF48D7BFE50019F233D63DC0171E5AB8C55E45BFE542B479B80C03C0161ECAE6  
249943X0F'F(F)[gl'!%\"!#\"\$\"#!!!!BFE6E2AF460220D3C011610EC20D3242BF  
E4E76BAC8044B9C013AC6A814475ECBFE53E8D97EE6BB7C012B31AF96124AAX0F'F(F)  
[gl'!%\"!#\"\$\"#!!!!BFE6FEC0BA12905BC00C3B1826D85C58BFE4CB5A386FD531  
C010334B80C27B12BFE53AF429D0C0C4C00E87DEE2EB7690X0F'F(F)[gl'!%\"!#\"\$\"  
\$\"#!!!!BFE71D72BCCE071FC005C7D68EF8E588BFE4ACA835B45E6DC00960953B1E6F  
18BFE538DC6274D938C007A0F6AC974F89X0F'F(F)[gl'!%\"!#\"\$\"#!!!!BFE73C  
702B593367BFFEDC3DB18340ECBFE48DAAC7293225C0024109930FB64CBFE539DA2995  
420EC000B0896E935E74X0F'F(F)[gl'!%\"!#\"\$\"#!!!!BFE7571536138E83BFF2  
627CF65C6F05BFE47305BC6ED709BFF6094D2430D263BFE5400B177215B3BFF36F6594  
4AC57CX0F'F(F)[gl'!%\"!#\"\$\"#!!!!BFE766F66E562AA8BFD86892988FE83ABF  
E46324842C3AE4BFDD7C7ADF752E7EBFE54D45E603E89DBFD5D9693D06A3D0X0F'F(F)  
[gl'!%\"!#\"\$\"#!!!!BFE766F66E55FF843FD8689299892BBEBFE46324842C6608  
3FDD7C7AE0A1AC76BFE56195871FF4003FE0F4587364FEBDX0F'F(F)[gl'!%\"!#\"\$\"  
\$\"#!!!!BFE7571536131C6C3FF2627CF69B820EBFE47305BC6F49203FF6094D247B2F  
BABFE57A781A4FE01A3FF653750E35D569X0F'F(F)[gl'!%\"!#\"\$\"#!!!!BFE73C  
702B58037B3FFEDC3DB203AB78BFE48DAAC72A6211400241099358F164BFE5943780E0  
04AE400207EC20F12724X0F'F(F)[gl'!%\"!#\"\$\"#!!!!BFE71D72BCCEA74F4005  
C7D68ED83C3CBFE4ACA835B3BE3D400960953AFA6034BFE5ABF437F919484008D95BF0  
017852X0F'F(F)[gl'!%\"!#\"\$\"#!!!!BFE6FEC0BA14EC6B400C3B182653E737BF  
E4CB5A386D79214010334B807B4543BFE5C0640524D6E7400FA1922332BDCEX0F'F(F)  
[gl'!%\"!#\"\$\"#!!!!BFE6E2AF46008CAC4011610EC23F5F5BBFE4E76BAC81D8E0  
4013AC6A81795D19BFE5D16487BD2835401331EBDF540E2X0F'F(F)[gl'!%\"!#\"\$\"

\$\#!BFE6CA01004E8F4F4014ABC039AF48D7BFE50019F233D63D40171E5AB8C55E  
45BFE5DF5B197D915E40169144A9AB4788X0F'F(F)[gl'!\%\"!#\ "\$\#!BFE6B4  
ACE4E32B534017FB8B04FA10B6BFE5156E0D9F3A39401A8B319C36810EBFE5EAD066BC  
D5C44019EF94F40F0CBDX0F'F(F)[gl'!\%\"!#\ "\$\#!BFE6A2590D38E9FC401B  
4EF204E440F6BFE527C1E5497B90401DF46C4C5FD462BFE5F444B57E3F2B401D4D5224  
5964BAX0F'F(F)[gl'!\%\"!#\ "\$\#!BFE69297204BCEA3401EA4ECB1EAC845BF  
E53783D23696E94020AD89A70A9BDDDBFE5FC22A654532E40205560DB538102X0F'F(F)  
[gl'!\%\"!#\ "\$\#!BFE3344648B6DF8FC01EA4ECB1EAC845BFE1D932FAA1A7D5  
C020AD89A70A9BDDDBFE1F04827B4C83DC02029FE7190DA0BX0F'F(F)[gl'!\%\"!#\ "  
\$\#!BFE3440835A4FE92C01B4EF204B147EDBFE1C9710DB388D2C01DF46C4C2BB9  
23BFE1EC954C0A3037C01CEEAC5A2988D0X0F'F(F)[gl'!\%\"!#\ "\$\#!BFE356  
5C0D4CA92AC017FB8B053DC99CBFE1B71D360BDE3AC01A8B319C7C3886BFE1E895E959  
1EB5C01987C53E838B1AX0F'F(F)[gl'!\%\"!#\ "\$\#!BFE36BB028B9A03BC014  
ABC039AF48D7BFE1A1C91A9EE729C0171E5AB8C55E45BFE1E463A2231CEFC0161ECAE6  
249943X0F'F(F)[gl'!\%\"!#\ "\$\#!BFE3845E6E6D31BFC011610EC20D3242BF  
E1891AD4EB55A5C013AC6A814475ECBFE1E03CC0597CA3C012B31AF96124AAX0F'F(F)  
[gl'!\%\"!#\ "\$\#!BFE3A06FE27DA147C00C3B1826D85C58BFE16D0960DAE61D  
C010334B80C27B12BFE1DCA3523BD1B0C00E87DEE2EB7690X0F'F(F)[gl'!\%\"!#\ "  
\$\#!BFE3BF21E539180BC005C7D68EF8E588BFE14E575E1F6F59C00960953B1E6F  
18BFE1DA8B8ADFEA24C007A0F6AC974F89X0F'F(F)[gl'!\%\"!#\ "\$\#!BFE3DE  
1F53C44453BFFEDC3DB18340ECBFE12F59EF944311C0024109930FB64CBFE1DB895200  
52FAC000B0896E935E74X0F'F(F)[gl'!\%\"!#\ "\$\#!BFE3F8C45E7E9F6FBFF2  
627CF65C6F05BFE114B4E4D9E7F5BFF6094D2430D263BFE1E1BA3FDD269FBFF36F6594  
4AC57CX0F'F(F)[gl'!\%\"!#\ "\$\#!BFE408A596C13B94BFD86892988FE83ABF  
E104D3AC974BD0BFDD7C7ADF752E7EBFE1EEF50E6EF989BFD5D9693D06A3D0X0F'F(F)  
[gl'!\%\"!#\ "\$\#!BFE408A596C110703FD8689299892BBEBFE104D3AC9776F4  
3FDD7C7AE0A1AC76BFE20344AF8B04EC3FE0F4587364FEBDX0F'F(F)[gl'!\%\"!#\ "  
\$\#!BFE3F8C45E7E2D583FF2627CF69B820EBFE114B4E4DA5A0C3FF6094D247B2F  
BABFE21C2742BAF1063FF653750E35D569X0F'F(F)[gl'!\%\"!#\ "\$\#!BFE3DE  
1F53C314673FFEDC3DB203AB78BFE12F59EF9572FD400241099358F164BFE235E6A94B  
159A400207EC20F12724X0F'F(F)[gl'!\%\"!#\ "\$\#!BFE3BF21E539B83B4005  
C7D68ED83C3CBFE14E575E1ECF29400960953AFA6034BFE24DA360642A344008D95BF0  
017852X0F'F(F)[gl'!\%\"!#\ "\$\#!BFE3A06FE27FFD57400C3B182653E737BF  
E16D0960D88A0D4010334B807B4543BFE262132D8FE7D3400FA1922332BDCEX0F'F(F)  
[gl'!\%\"!#\ "\$\#!BFE3845E6E6B9D984011610EC23F5F5BBFE1891AD4ECE9CC  
4013AC6A81795D19BFE27313B0283921401331EBDFF540E2X0F'F(F)[gl'!\%\"!#\ "  
\$\#!BFE36BB028B9A03B4014ABC039AF48D7BFE1A1C91A9EE72940171E5AB8C55E  
45BFE2810A41E8A24A40169144A9AB4788X0F'F(F)[gl'!\%\"!#\ "\$\#!BFE356  
5C0D4E3C3F4017FB8B04FA10B6BFE1B71D360A4B25401A8B319C36810EBFE28C7F8F27  
E6B04019EF94F40F0CBDX0F'F(F)[gl'!\%\"!#\ "\$\#!BFE3440835A3FAE8401B  
4EF204E440F6BFE1C9710DB48C7C401DF46C4C5FD462BFE295F3DDE95017401D4D5224  
5964BAX0F'F(F)[gl'!\%\"!#\ "\$\#!BFE3344648B6DF8F401EA4ECB1EAC845BF  
E1D932FAA1A7D54020AD89A70A9BDDDBFE29DD1CEBF641A40205560DB538102X0F'F(F)  
[gl'!\%\"!#\ "\$\#!BFDFAEAE243E0F9C01EA4ECB1EAC845BFDCF5C446197183  
C020AD89A70A9BDDBFDD23EEA03FB252C02029FE7190DA0BX0F'F(F)[gl'!\%\"!#\ "  
\$\#!BFDFCB6EBC201EFDC01B4EF204B147EDBFDCD6406C3D337FC01DF46C4C2BB9  
23BFDD1C88E8EA8249C01CEEAC5A2988D0X0F'F(F)[gl'!\%\"!#\ "\$\#!BFDFF0  
166B6F742EC017FB8B053DC99CBFDCB198BCEDDE4EC01A8B319C7C3886BFDD148A2388  
5F43C01987C53E838B1AX0F'F(F)[gl'!\%\"!#\ "\$\#!BFE00D5F5124B128C014  
ABC039AF48D7BFDC86F08613F02CC0171E5AB8C55E45BFDD0C25951C5BB8C0161ECAE6  
249943X0F'F(F)[gl'!\%\"!#\ "\$\#!BFE0260D96D842ACC011610EC20D3242BF  
DC5593FAACCD24C013AC6A814475ECBFDD03D7D1891B20C012B31AF96124AAX0F'F(F)  
[gl'!\%\"!#\ "\$\#!BFE0421F0AE8B234C00C3B1826D85C58BFDC1D71128BEE15



C010334B80C27B12BFDCFCA4F54DC53BC00E87DEE2EB7690X0F'F(F)[gl'!%\"!#\"\$\\\"#!!!!BFE060D10DA428F8C005C7D68EF8E588BFDBE00D0D15008CC00960953B1E6F18BFDCF8756695F622C007A0F6AC974F89X0F'F(F)[gl'!%\"!#\"\$\\\"#!!!!BFE07FCE7C2F5540BFEDC3DB18340ECBFDBA2122FFEA7FBC0024109930FB64CBFDCFA70F4D6C7CDC000B0896E935E74X0F'F(F)[gl'!%\"!#\"\$\\\"#!!!!BFE09A7386E9B05CBFF2627CF65C6F05BFDB6CC81A89F1C4BFF6094D2430D263BFDD06D2D0906F18BFF36F65944AC57CX0F'F(F)[gl'!%\"!#\"\$\\\"#!!!!BFE0AA54BF2C4C81BFD86892988FE83ABFDB4D05AA04B97ABFDD7C7ADF752E7EBFDD21486DB414EBBFD5D9693D06A3D0X0F'F(F)[gl'!%\"!#\"\$\\\"#!!!!BFE0AA54BF2C215D3FD8689299892BBEBFDB4D05AA050FC23FDD7C7AE0A1AC76BFDD49E7AFEC2BB23FE0F4587364FEBDX0F'F(F)[gl'!%\"!#\"\$\\\"#!!!!BFE09A7386E93E453FF2627CF69B820EBFDB6CC81A8AD5F23FF6094D247B2FBABFDD7BACD64C03E63FF653750E35D569X0F'F(F)[gl'!%\"!#\"\$\\\"#!!!!BFE07FCE7C2E25543FFEDC3DB203AB78BFDBA212300107D4400241099358F164BFDDAF2BA36C4D0F400207EC20F12724X0F'F(F)[gl'!%\"!#\"\$\\\"#!!!!BFE060D10DA4C9284005C7D68ED83C3CBFDBE00D0D13C02C400960953AFA6034BFDDDEA5119E76414008D95BF0017852X0F'F(F)[gl'!%\"!#\"\$\\\"#!!!!BFE0421F0AEB0E44400C3B182653E737BFDC1D71128735F44010334B807B4543BFDE0784ABF5F180400FA1922332BDCEX0F'F(F)[gl'!%\"!#\"\$\\\"#!!!!BFE0260D96D6AE854011610EC23F5F5BBFDC5593FAAFF5724013AC6A81795D19BFDE2985B126941D401331EBDFF540E2X0F'F(F)[gl'!%\"!#\"\$\\\"#!!!!BFE00D5F5124B1284014ABC039AF48D7BFDC86F08613F02C40171E5AB8C55E45BFDE4572D4A7666F40169144A9AB4788X0F'F(F)[gl'!%\"!#\"\$\\\"#!!!!BFDFF0166B729A594017FB8B04FA10B6BFDCB198BCEAB823401A8B319C36810EBFDE5C5D6F25EF394019EF94F40F0CBDX0F'F(F)[gl'!%\"!#\"\$\\\"#!!!!BFDFCB6EBC1E17AB401B4EF204E440F6BFDCD6406C3F3AD1401DF46C4C5FD462BFDE6F460CA8C206401D4D52245964BAX0F'F(F)[gl'!%\"!#\"\$\\\"#!!!!BFDFAEAE243E0F9401EA4ECB1EAC845BFD5C4461971834020AD89A70A9BDBDFDE7F01EE54EA0D40205560DB538102X0F'F(F)[gl'!%\"!#\"\$\\\"#!!!!BFD8EF49331A02D3C01EA4ECB1EAC845BFD6392296EF935DC020AD89A70A9BDBDFD6674CF115D42CC02029FE7190DA0BX0F'F(F)[gl'!%\"!#\"\$\\\"#!!!!BFD90ECD0CF640D7C01B4EF204B147EDBFD6199EBD135559C01DF46C4C2BB923BFD65FE739C0A423C01CEEAC5A2988D0X0F'F(F)[gl'!%\"!#\"\$\\\"#!!!!BFD93374BC459608C017FB8B053DC99CBFD5F4F70DC40028C01A8B319C7C3886BFD657E8745E811DC01987C53E838B1AX0F'F(F)[gl'!%\"!#\"\$\\\"#!!!!BFD95E1CF31F842AC014ABC039AF48D7BFD5CA4ED6EA1206C0171E5AB8C55E45BFD64F83E5F27D92C0161ECAE6249943X0F'F(F)[gl'!%\"!#\"\$\\\"#!!!!BFD98F797E86A732C011610EC20D3242BFD598F24B82EEFEC013AC6A814475ECBFD64736225F3CFAC012B31AF96124AAX0F'F(F)[gl'!%\"!#\"\$\\\"#!!!!BFD9C79C66A78641C00C3B1826D85C58BFD560CF63620FEFC010334B80C27B12BFD640034623E715C00E87DEE2EB7690X0F'F(F)[gl'!%\"!#\"\$\\\"#!!!!BFDA05006C1E73CAC005C7D68EF8E588BFD5236B5DEB2266C00960953B1E6F18BFD63BD3B76C17FCC007A0F6AC974F89X0F'F(F)[gl'!%\"!#\"\$\\\"#!!!!BFDA42FB4934CC5BBFFEDC3DB18340ECBFD4E57080D4C9D5C0024109930FB64CBFD63DCF45ACE9A7C000B0896E935E74X0F'F(F)[gl'!%\"!#\"\$\\\"#!!!!BFDA78455EA98292BFF2627CF65C6F05BFD4B0266B60139EBFF6094D2430D263BFD64A31216690F2BFF36F65944AC57CX0F'F(F)[gl'!%\"!#\"\$\\\"#!!!!BFDA9807CF2EBADCBFD86892988FE83ABFD49063FADADB54BFDD7C7ADF752E7EBFD664A6BE8A36C5BFD5D9693D06A3D0X0F'F(F)[gl'!%\"!#\"\$\\\"#!!!!BFDA9807CF2E64943FD8689299892BBEBFD49063FADB319C3FDD7C7AE0A1AC76BFD68D4600C24D8C3FE0F4587364FEBDX0F'F(F)[gl'!%\"!#\"\$\\\"#!!!!BFDA78455EA89E643FF2627CF69B820EBFD4B0266B60F7CC3FF6094D247B2FBABFD6BF0B272225C03FF653750E35D569X0F'F(F)[gl'!%\"!#\"\$\\\"#!!!!BFDA42FB49326C823FFEDC3DB203AB78BFD4E57080D729AE400241099358F164BFD6F289F4426EE9400207EC20F12724X0F'F(F)[gl'!%\"!#\"\$\\\"#!!!!BFDA05006C1FB42A4005C7D68ED83C3CBFD5236B5DE9E206400960953AFA6034BFD722036274981B4008D95BF0017852X0F'F(F)[gl'!%\"!#\"\$\\\"#!!!!BFD9C79C66AC3E62400C3B182653E737BFD560CF635D57CE4010334B807B4543BFD74AE2FCCC135A400FA1922332BDCEX0F'F(F)

[gl'!%\"!#\"\$\"#!!!!BFD98F797E837EE44011610EC23F5F5BBFD598F24B86174C  
4013AC6A81795D19BFD76CE401FCB5F7401331EBDFF540E2X0F'F(F)[gl'!%\"!#\"  
\$\"#!!!!BFD95E1CF31F842A4014ABC039AF48D7BFD5CA4ED6EA120640171E5AB8C55E  
45BFD788D1257D884940169144A9AB4788X0F'F(F)[gl'!%\"!#\"\$\"#!!!!BFD933  
74BC48BC334017FB8B04FA10B6BFD5F4F70DC0D9FD401A8B319C36810EBFD79FBBBFFC  
11134019EF94F40F0CBDX0F'F(F)[gl'!%\"!#\"\$\"#!!!!BFD90ECD0CF43985401B  
4EF204E440F6BFD6199EBD155CAB401DF46C4C5FD462BFD7B2A45D7EE3E0401D4D5224  
5964BAX0F'F(F)[gl'!%\"!#\"\$\"#!!!!BFD8EF49331A02D3401EA4ECB1EAC845BF  
D6392296EF935D4020AD89A70A9BDDDBFD7C2603F2B0BE740205560DB538102X0F'F(F)  
[gl'!%\"!#\"\$\"#!!!!BFD232A783F024ACC01EA4ECB1EAC845BFCE901CF8B6A6C  
C020AD89A70A9BDDDBFCF555683D7EC0AC02029FE7190DA0BX0F'F(F)[gl'!%\"!#\"  
\$\"#!!!!BFD2522B5DCC62B0C01B4EF204B147EDBFCEB9FA1BD2EE63C01DF46C4C2BB9  
23BFCF468B152D8BF8C01CEEAC5A2988D0X0F'F(F)[gl'!%\"!#\"\$\"#!!!!BFD276  
D30D1BB7E1C017FB8B053DC99CBFCE70AABD344402C01A8B319C7C3886BFCF368D8A69  
45EDC01987C53E838B1AX0F'F(F)[gl'!%\"!#\"\$\"#!!!!BFD2A17B43F5A603C014  
ABC039AF48D7BFCE1B5A4F8067BEC0171E5AB8C55E45BFCF25C46D913ED6C0161ECAE6  
249943X0F'F(F)[gl'!%\"!#\"\$\"#!!!!BFD2D2D7CF5CC90BC011610EC20D3242BF  
CDB8A138B221AEC013AC6A814475ECBFCF1528E66ABDA5C012B31AF96124AAX0F'F(F)  
[gl'!%\"!#\"\$\"#!!!!BFD30AFAB77DA81AC00C3B1826D85C58BFCD485B68706390  
C010334B80C27B12BFCF06C32DF411DCC00E87DEE2EB7690X0F'F(F)[gl'!%\"!#\"  
\$\"#!!!!BFD3485EBCF495A3C005C7D68EF8E588BFCCD935D82887FC00960953B1E6F  
18BFCEFE64108473ACC007A0F6AC974F89X0F'F(F)[gl'!%\"!#\"\$\"#!!!!BFD386  
599A0AEE34BFFEDC3DB18340ECBFCC519DA355D75CC0024109930FB64CBFCF025B2D06  
16FFC000B0896E935E74X0F'F(F)[gl'!%\"!#\"\$\"#!!!!BFD3BBA3AF7FA46BBFF2  
627CF65C6F05BFCBE709786C6AEEBFF6094D2430D263BFCF1B1EE4796596BFF36F6594  
4AC57CX0F'F(F)[gl'!%\"!#\"\$\"#!!!!BFD3DB662004DCB5BFD86892988FE83ABF  
CBA7849761FA5ABFDD7C7ADF752E7EBFCF500A1EC0B13DBFD5D9693D06A3D0X0F'F(F)  
[gl'!%\"!#\"\$\"#!!!!BFD3DB662004866E3FD8689299892BBEBFCBA7849762A6E9  
3FDD7C7AE0A1AC76BFCFA148A330DEC83FE0F4587364FEBDX0F'F(F)[gl'!%\"!#\"  
\$\"#!!!!BFD3BBA3AF7EC03C3FF2627CF69B820EBFCBE709786E334B3FF6094D247B2F  
BABFD0026977F847993FF653750E35D569X0F'F(F)[gl'!%\"!#\"\$\"#!!!!BFD386  
599A088E5B3FFEDC3DB203AB78BFCC519DA35A970E400241099358F164BFD035E84518  
90C2400207EC20F12724X0F'F(F)[gl'!%\"!#\"\$\"#!!!!BFD3485EBCF5D6034005  
C7D68ED83C3BFCDD935D8007BE400960953AFA6034BFD06561B34AB9F44008D95BF0  
017852X0F'F(F)[gl'!%\"!#\"\$\"#!!!!BFD30AFAB782603A400C3B182653E737BF  
CD485B6866F34F4010334B807B4543BFD08E414DA23533400FA1922332BDCEX0F'F(F)  
[gl'!%\"!#\"\$\"#!!!!BFD2D2D7CF59A0BD4011610EC23F5F5BBFCDB8A138B8724A  
4013AC6A81795D19BFD0B04252D2D7D0401331EBDFF540E2X0F'F(F)[gl'!%\"!#\"  
\$\"#!!!!BFD2A17B43F5A6034014ABC039AF48D7BFCE1B5A4F8067BE40171E5AB8C55E  
45BFD0CC2F7653AA2240169144A9AB4788X0F'F(F)[gl'!%\"!#\"\$\"#!!!!BFD276  
D30D1EDE0C4017FB8B04FA10B6BFCE70AABD2DF7AC401A8B319C36810EBFD0E31A10D2  
32EC4019EF94F40F0CBDX0F'F(F)[gl'!%\"!#\"\$\"#!!!!BFD2522B5DCA5B5E401B  
4EF204E440F6BFCEB9FA1BD6FD08401DF46C4C5FD462BFD0F602AE5505B9401D4D5224  
5964BAX0F'F(F)[gl'!%\"!#\"\$\"#!!!!BFD232A783F024AC401EA4ECB1EAC845BF  
CEF901CF8B6A6C4020AD89A70A9BDDDBFD105BE90012DC040205560DB538102X0F'F(F)  
[gl'!%\"!#\"\$\"#!!!!BFC6EC0BA98C8D0AC01EA4ECB1EAC845BFC17FBE7137AE1E  
C020AD89A70A9BDDDBFC1DC1325842FBCC02029FE7190DA0BX0F'F(F)[gl'!%\"!#\"  
\$\"#!!!!BFC72B135D450913C01B4EF204B147EDBFC140B6BD7F3215C01DF46C4C2BB9  
23BFC1CD47B6D9CFAAC01CEEAC5A2988D0X0F'F(F)[gl'!%\"!#\"\$\"#!!!!BFC774  
62BBE3B374C017FB8B053DC99CBFC0F7675EE087B4C01A8B319C7C3886BFC1BD4A2C15  
899FC01987C53E838B1AX0F'F(F)[gl'!%\"!#\"\$\"#!!!!BFC7C9B329978FB8C014  
ABC039AF48D7BFC0A216F12CAB70C0171E5AB8C55E45BFC1AC810F3D8288C0161ECAE6  
249943X0F'F(F)[gl'!%\"!#\"\$\"#!!!!BFC82C6C4065D5C8C011610EC20D3242BF

C03F5DDA5E6560C013AC6A814475ECBFC19BE588170157C012B31AF96124AAX0F'F(F)  
[gl'!%\"!#\"\$\"#!!!!BFC89CB210A793E6C00C3B1826D85C58BFBF9E3014394E84  
C010334B80C27B12BFC18D7FCFA0558EC00E87DEE2EB7690X0F'F(F)[gl'!%\"!#\"\$\"#!!!!BFC9177A1B956EF7C005C7D68EF8E588BFBFA89FFE5D9862C00960953B1E6F  
18BFC18520B230B75EC007A0F6AC974F89X0F'F(F)[gl'!%\"!#\"\$\"#!!!!BFC993  
6FD5C2201ABFFEDC3DB18340ECBFBDB0B48A04361CC0024109930FB64CBFC18917CEB2  
5AB1C000B0896E935E74X0F'F(F)[gl'!%\"!#\"\$\"#!!!!BFC9FE0400AB8C88BFF2  
627CF65C6F05BFBFCDB8C34315D40BFF6094D2430D263BFC1A1DB8625A948BFF36F6594  
4AC57CX0F'F(F)[gl'!%\"!#\"\$\"#!!!!BFCA3D88E1B5FD1CBFD86892988FE83ABF  
BC5C82721C7C18BFDD7C7ADF752E7EBFC1D6C6C06CF4EFBFD5D9693D06A3D0X0F'F(F)  
[gl'!%\"!#\"\$\"#!!!!BFCA3D88E1B5508D3FD8689299892BBEBFBC5C82721DD536  
3FDD7C7AE0A1AC76BFC2280544DD227A3FE0F4587364FEBDX0F'F(F)[gl'!%\"!#\"\$\"#!!!!BFC9FE0400A9C42B3FF2627CF69B820EBFBCDB8C3434EDFA3FF6094D247B2F  
BABFC28B8F919CD2E43FF653750E35D569X0F'F(F)[gl'!%\"!#\"\$\"#!!!!BFC993  
6FD5BD60683FFEDC3DB203AB78BFBDB0B48A0DB580400241099358F164BFC2F28D2BDD  
6536400207EC20F12724X0F'F(F)[gl'!%\"!#\"\$\"#!!!!BFC9177A1B97EFB84005  
C7D68ED83C3CBFBEA89FFE5896E0400960953AFA6034BFC351800841B79A4008D95BF0  
017852X0F'F(F)[gl'!%\"!#\"\$\"#!!!!BFC89CB210B10427400C3B182653E737BF  
BF9E3014266E024010334B807B4543BFC3A33F3CF0AE18400FA1922332BDCEX0F'F(F)  
[gl'!%\"!#\"\$\"#!!!!BFC82C6C405F852C4011610EC23F5F5BBFC03F5DDA64B5FC  
4013AC6A81795D19BFC3E7414751F351401331EBDFF540E2X0F'F(F)[gl'!%\"!#\"\$\"#!!!!BFC7C9B329978FB84014ABC039AF48D7BFC0A216F12CAB7040171E5AB8C55E  
45BFC41F1B8E5397F640169144A9AB4788X0F'F(F)[gl'!%\"!#\"\$\"#!!!!BFC774  
62BBE9FFCA4017FB8B04FA10B6BFC0F7675EDA3B5E401A8B319C36810EBFC44CF0C350  
A98A4019EF94F40F0CBDX0F'F(F)[gl'!%\"!#\"\$\"#!!!!BFC72B135D40FA6E401B  
4EF204E440F6BFC140B6BD8340BA401DF46C4C5FD462BFC472C1FE564F25401D4D5224  
5964BAX0F'F(F)[gl'!%\"!#\"\$\"#!!!!BFC6EC0BA98C8D0A401EA4ECB1EAC845BF  
C17FBE7137AE1E4020AD89A70A9BDDDBFC49239C1AE9F3240205560DB538102X0F'F(F)  
[gl'!%\"!#\"\$\"#!!!!BFB2E5909671A179C01EA4ECB1EAC845BFA019EC4B8FC746  
C020AD89A70A9BDDDBFA18B3F1CC1CDBEC02029FE7190DA0BX0F'F(F)[gl'!%\"!#\"\$\"#!!!!BFB3639FFDE2998CC01B4EF204B147EDBF9E3B9AF95BAE41C01DF46C4C2BB9  
23BFA1501162184D72C01CEEAC5A2988D0X0F'F(F)[gl'!%\"!#\"\$\"#!!!!BFB3F6  
3EBB1FEE4FC017FB8B053DC99CBF9BF12004665B34C01A8B319C7C3886BFA1101B3707  
3544C01987C53E838B1AX0F'F(F)[gl'!%\"!#\"\$\"#!!!!BFB4A0DF9687A6D7C014  
ABC039AF48D7BF99469C96C77915C0171E5AB8C55E45BFA0CCF6C3A718EBC0161ECAE6  
249943X0F'F(F)[gl'!%\"!#\"\$\"#!!!!BFB56651C42432F6C011610EC20D3242BF  
9630D3E0554899C013AC6A814475ECBFA08A88A70D142AC012B31AF96124AAX0F'F(F)  
[gl'!%\"!#\"\$\"#!!!!BFB646DD64A7AF32C00C3B1826D85C58BF92AEA55E4757A6  
C010334B80C27B12BFA050F1C5326502C00E87DEE2EB7690X0F'F(F)[gl'!%\"!#\"\$\"#!!!!BFB73C6D7A836554C005C7D68EF8E588BFB8DB0CA0DB0FE3CC00960953B1E6F  
18BFA02F754F73EC43C007A0F6AC974F89X0F'F(F)[gl'!%\"!#\"\$\"#!!!!BFB834  
58EEDCC79ABFFEDC3DB18340ECBF85F16E6AE5EC14C0024109930FB64CBFA03F51C17A  
7992C000B0896E935E74X0F'F(F)[gl'!%\"!#\"\$\"#!!!!BFB9098144AFA076BFF2  
627CF65C6F05BF7E9057789E4A68BFF6094D2430D263BFA0A2609F47B3EEBFF36F6594  
4AC57CX0F'F(F)[gl'!%\"!#\"\$\"#!!!!BFB9888B06C4819EBFD86892988FE83ABF  
769FBB575037E8BFDD7C7ADF752E7EBFA1760D8864E288BFD5D9693D06A3D0X0F'F(F)  
[gl'!%\"!#\"\$\"#!!!!BFB9888B06C328803FD8689299892BBEBF769FBB5765C9C0  
3FDD7C7AE0A1AC76BFA2BB079A2598B63FE0F4587364FEBDX0F'F(F)[gl'!%\"!#\"\$\"#!!!!BFB9098144AC0FBC3FF2627CF69B820EBF7E905778D756003FF6094D247B2F  
BABFA44930CD245A5D3FF653750E35D569X0F'F(F)[gl'!%\"!#\"\$\"#!!!!BFB834  
58EED348363FFEDC3DB203AB78BF85F16E6B31E730400241099358F164BFA5E5273626  
A3A4400207EC20F12724X0F'F(F)[gl'!%\"!#\"\$\"#!!!!BFB73C6D7A8866D64005  
C7D68ED83C3CBF8DB0CA0D88F22C400960953AFA6034BFA760F2A7B7ED344008D95BF0

017852X0F'F(F)[gl'!%\"!#\"\$\"#!!!!BFB646DD64BA8FB4400C3B182653E737BF  
92AEA55DFBD5A04010334B807B4543BFA8A7EF7A73C72E400FA1922332BDCEX0F'F(F)  
[gl'!%\"!#\"\$\"#!!!!BFB56651C41791BE4011610EC23F5F5BBF9630D3E087CD77  
4013AC6A81795D19BFA9B7F7A3F8DC10401331EBDFF540E2X0F'F(F)[gl'!%\"!#\"\$\"  
\$\"#!!!!BFB4A0DF9687A6D74014ABC039AF48D7BF99469C96C7791540171E5AB8C55E  
45BFAA9760BFFF6EA240169144A9AB4788X0F'F(F)[gl'!%\"!#\"\$\"#!!!!BFB3F6  
3EBB2C86F94017FB8B04FA10B6BF9BF1200433F88C401A8B319C36810EBFAB4EB593F3  
B4F54019EF94F40F0CBDX0F'F(F)[gl'!%\"!#\"\$\"#!!!!BFB3639FFDDA7C41401B  
4EF204E440F6BF9E3B9AF97C236C401DF46C4C5FD462BFABE5FA800A4B61401D4D5224  
5964BAX0F'F(F)[gl'!%\"!#\"\$\"#!!!!BFB2E5909671A179401EA4ECB1EAC845BF  
A019EC4B8FC7464020AD89A70A9BDDBFAC63D98D6B8B9540205560DB538102X0F'F(F)  
[gl'!%\"!#\"\$\"#!!!!3FA019EC4C6BAE44C01EA4ECB1EAC8453FB2E59096DF94F8  
C020AD89A70A9BDD3FB22CE72E4691BCC02029FE7190DA0BX0F'F(F)[gl'!%\"!#\"\$\"  
\$\"#!!!!3F9E3B9AFB137C3DC01B4EF204B147ED3FB3639FFE508D0BC01DF46C4C2BB9  
233FB24A7E0B9B51E2C01CEEAC5A2988D0X0F'F(F)[gl'!%\"!#\"\$\"#!!!!3F9BF1  
20061E2930C017FB8B053DC99C3FB3F63EBB8DE1CEC01A8B319C7C38863FB26A792123  
DDF9C01987C53E838B1AX0F'F(F)[gl'!%\"!#\"\$\"#!!!!3F99469C987F4711C014  
ABC039AF48D73FB4A0DF96F59A56C0171E5AB8C55E453FB28C0B5AD3EC26C0161ECAE6  
249943X0F'F(F)[gl'!%\"!#\"\$\"#!!!!3F9630D3E20D1695C011610EC20D32423F  
B56651C4922675C013AC6A814475EC3FB2AD426920EE86C012B31AF96124AX0F'F(F)  
[gl'!%\"!#\"\$\"#!!!!3F92AEA55FFF25A2C00C3B1826D85C583FB646DD6515A2B2  
C010334B80C27B123FB2CA0DDA0E461BC00E87DEE2EB7690X0F'F(F)[gl'!%\"!#\"\$\"  
\$\"#!!!!3F8DB0CA11209A34C005C7D68EF8E5883FB73C6D7AF158D4C00960953B1E6F  
183FB2DACC14ED827AC007A0F6AC974F89X0F'F(F)[gl'!%\"!#\"\$\"#!!!!3F85F1  
6E6E55880CBFFEDC3DB18340EC3FB83458EF4ABB18C0024109930FB64C3FB2D2DDDBEA  
3BD2C000B0896E935E74X0F'F(F)[gl'!%\"!#\"\$\"#!!!!3F7E90577F7D8258BFF2  
627CF65C6F053FB90981451D93F4BFF6094D2430D2633FB2A1566D039EA4BFF36F6594  
4AC57CX0F'F(F)[gl'!%\"!#\"\$\"#!!!!3F769FBB5E2F6FD8BFD86892988FE83A3F  
B9888B0732751CBFDD7C7ADF752E7E3FB2377FF8750756BFD5D9693D06A3D0X0F'F(F)  
[gl'!%\"!#\"\$\"#!!!!3F769FBB5E4501B03FD8689299892BBE3FB9888B07311BFF  
3FDD7C7AE0A1AC763FB19502EF94AC403FE0F4587364FEBDX0F'F(F)[gl'!%\"!#\"\$\"  
\$\"#!!!!3F7E90577FB68DF03FF2627CF69B820E3FB90981451A033B3FF6094D247B2F  
BA3FB0CDEE56154B6C3FF653750E35D569X0F'F(F)[gl'!%\"!#\"\$\"#!!!!3F85F1  
6E6EA183283FFEDC3DB203AB783FB83458EF413BB5400241099358F1643FAFFFE64328  
4D92400207EC20F12724X0F'F(F)[gl'!%\"!#\"\$\"#!!!!3F8DB0CA10F88E244005  
C7D68ED83C3C3FB73C6D7AF65A56400960953AFA60343FAE841AD19704044008D95BF0  
017852X0F'F(F)[gl'!%\"!#\"\$\"#!!!!3F92AEA55FB3A39C400C3B182653E7373F  
B646DD652883334010334B807B45433FAD3D1DFEDB2A08400FA1922332BDCEX0F'F(F)  
[gl'!%\"!#\"\$\"#!!!!3F9630D3E23F9B734011610EC23F5F5B3FB56651C485853D  
4013AC6A81795D193FAC2D15D5561526401331EBDFF540E2X0F'F(F)[gl'!%\"!#\"\$\"  
\$\"#!!!!3F99469C987F47114014ABC039AF48D73FB4A0DF96F59A5640171E5AB8C55E  
453FAB4DACB94F829440169144A9AB4788X0F'F(F)[gl'!%\"!#\"\$\"#!!!!3F9BF1  
2005EBC6884017FB8B04FA10B63FB3F63EBB9A7A78401A8B319C36810E3FAA9657E55B  
3C414019EF94F40F0CBDX0F'F(F)[gl'!%\"!#\"\$\"#!!!!3F9E3B9AFB33F168401B  
4EF204E440F63FB3639FFE486FC0401DF46C4C5FD4623FA9FF12F944A5D5401D4D5224  
5964BAX0F'F(F)[gl'!%\"!#\"\$\"#!!!!3FA019EC4C6BAE44401EA4ECB1EAC8453F  
B2E59096DF94F84020AD89A70A9BDD3FA98133EBE365A140205560DB538102X0F'F(F)  
[gl'!%\"!#\"\$\"#!!!!3FC17FBE71A5A19EC01EA4ECB1EAC8453FC6EC0BA9FA808A  
C020AD89A70A9BDD3FC68FB6F5ADFECC02029FE7190DA0BX0F'F(F)[gl'!%\"!#\"\$\"  
\$\"#!!!!3FC140B6BDED2595C01B4EF204B147ED3FC72B135DB2FC93C01DF46C4C2BB9  
233FC69E8264585EFEC01CEEAC5A2988D0X0F'F(F)[gl'!%\"!#\"\$\"#!!!!3FC0F7  
675F4E7B34C017FB8B053DC99C3FC77462BC51A6F4C01A8B319C7C38863FC6AE7FEF1C  
A509C01987C53E838B1AX0F'F(F)[gl'!%\"!#\"\$\"#!!!!3FC0A216F19A9EF0C014

ABC039AF48D73FC7C9B32A058338C0171E5AB8C55E453FC6BF490BF4AC20C0161ECAE6  
249943X0F'F(F)[gl'!%\"!#\"\$\"#!!!!3FC03F5DDACC58E0C011610EC20D32423F  
C82C6C40D3C948C013AC6A814475EC3FC6CFE4931B2D51C012B31AF96124AAX0F'F(F)  
[gl'!%\"!#\"\$\"#!!!!3FBF9E3015153584C00C3B1826D85C583FC89CB211158766  
C010334B80C27B123FC6DE4A4B91D91AC00E87DEE2EB7690X0F'F(F)[gl'!%\"!#\"\$\"  
\$\"#!!!!3FBEA89FFF397F62C005C7D68EF8E5883FC9177A1C036277C00960953B1E6F  
183FC6E6A96901774AC007A0F6AC974F89X0F'F(F)[gl'!%\"!#\"\$\"#!!!!3FBDB0  
B48AE01D1CBFFEDC3DB18340EC3FC9936FD630139AC0024109930FB64C3FC6E2B24C7F  
D3F7C000B0896E935E74X0F'F(F)[gl'!%\"!#\"\$\"#!!!!3FBCDB8C350D4440BFF2  
627CF65C6F053FC9FE0401198008BFF6094D2430D2633FC6C9EE950C8560BFF36F6594  
4AC57CX0F'F(F)[gl'!%\"!#\"\$\"#!!!!3FBC5C8272F86318BFD86892988FE83A3F  
CA3D88E223F09CBFDD7C7ADF752E7E3FC695035AC539B9BFD5D9693D06A3D0X0F'F(F)  
[gl'!%\"!#\"\$\"#!!!!3FBC5C8272F9BC363FD8689299892BBE3FCA3D88E223440D  
3FDD7C7AE0A1AC763FC643C4D6550C2E3FE0F4587364FEBDX0F'F(F)[gl'!%\"!#\"\$\"  
\$\"#!!!!3FBCDB8C3510D4FA3FF2627CF69B820E3FC9FE040117B7AB3FF6094D247B2F  
BA3FC5E03A89955BC43FF653750E35D569X0F'F(F)[gl'!%\"!#\"\$\"#!!!!3FBDB0  
B48AE99C803FFEDC3DB203AB783FC9936FD62B53E8400241099358F1643FC5793CEF54  
C972400207EC20F12724X0F'F(F)[gl'!%\"!#\"\$\"#!!!!3FBEA89FFF347DE04005  
C7D68ED83C3C3FC9177A1C05E338400960953AFA60343FC51A4A12F0770E4008D95BF0  
017852X0F'F(F)[gl'!%\"!#\"\$\"#!!!!3FBF9E3015025502400C3B182653E7373F  
C89CB2111EF7A74010334B807B45433FC4C88ADE418090400FA1922332BDCEX0F'F(F)  
[gl'!%\"!#\"\$\"#!!!!3FC03F5DDAD2A97C4011610EC23F5F5B3FC82C6C40CD78AC  
4013AC6A81795D193FC48488D3E03B57401331EBDFF540E2X0F'F(F)[gl'!%\"!#\"\$\"  
\$\"#!!!!3FC0A216F19A9EF04014ABC039AF48D73FC7C9B32A05833840171E5AB8C55E  
453FC44CAE8CDE96B240169144A9AB4788X0F'F(F)[gl'!%\"!#\"\$\"#!!!!3FC0F7  
675F482EDE4017FB8B04FA10B63FC77462BC57F34A401A8B319C36810E3FC41ED957E1  
851E4019EF94F40F0CBDX0F'F(F)[gl'!%\"!#\"\$\"#!!!!3FC140B6BDF1343A401B  
4EF204E440F63FC72B135DAEEDDEE401DF46C4C5FD4623FC3F9081CDBDF83401D4D5224  
5964BAX0F'F(F)[gl'!%\"!#\"\$\"#!!!!3FC17FBE71A5A19E401EA4ECB1EAC8453F  
C6EC0BA9FA808A4020AD89A70A9BDD3FC3D99059838F7640205560DB538102X0F'F(F)  
[gl'!%\"!#\"\$\"#!!!!3FCEF901D03057AAC01EA4ECB1EAC8453FD232A784429B4B  
C020AD89A70A9BDD3FD2047D2A1C5A7CC02029FE7190DA0BX0F'F(F)[gl'!%\"!#\"\$\"  
\$\"#!!!!3FC9B9FA1C77DBA1C01B4EF204B147ED3FD2522B5E1ED94FC01DF46C4C2BB9  
233FD20BE2E1718A85C01CEEAC5A2988D0X0F'F(F)[gl'!%\"!#\"\$\"#!!!!3FCE70  
AABDD93140C017FB8B053DC99C3FD276D30D6E2E80C01A8B319C7C38863FD213E1A6D3  
AD8BC01987C53E838B1AX0F'F(F)[gl'!%\"!#\"\$\"#!!!!3FCE1B5A502554FCC014  
ABC039AF48D73FD2A17B44481CA2C0171E5AB8C55E453FD21C46353FB116C0161ECAE6  
249943X0F'F(F)[gl'!%\"!#\"\$\"#!!!!3FCDB8A139570EECC011610EC20D32423F  
D2D2D7CFAF3FAAC013AC6A814475EC3FD22493F8D2F1AEC012B31AF96124AAX0F'F(F)  
[gl'!%\"!#\"\$\"#!!!!3FCD485B691550CEC00C3B1826D85C583FD30AFAB7D01EB9  
C010334B80C27B123FD22BC6D50E4793C00E87DEE2EB7690X0F'F(F)[gl'!%\"!#\"\$\"  
\$\"#!!!!3FCCCD935E2775BDC005C7D68EF8E5883FD3485EBD470C42C00960953B1E6F  
183FD22FF663C616ACC007A0F6AC974F89X0F'F(F)[gl'!%\"!#\"\$\"#!!!!3FCC51  
9DA3FAC49ABFFEDC3DB18340EC3FD386599A5D64D3C0024109930FB64C3FD22DFAD585  
4501C000B0896E935E74X0F'F(F)[gl'!%\"!#\"\$\"#!!!!3FCBE7097911582CBFF2  
627CF65C6F053FD3BBA3AFD21B0ABFF6094D2430D2633FD22198F9CB9DB6BFF36F6594  
4AC57CX0F'F(F)[gl'!%\"!#\"\$\"#!!!!3FCBA7849806E798BFD86892988FE83A3F  
D3DB6620575354BFDD7C7ADF752E7E3FD207235CA7F7E3BFD5D9693D06A3D0X0F'F(F)  
[gl'!%\"!#\"\$\"#!!!!3FCBA784980794273FD8689299892BBE3FD3DB662056FD0C  
3FDD7C7AE0A1AC763FD1DE841A6FE11C3FE0F4587364FEBDX0F'F(F)[gl'!%\"!#\"\$\"  
\$\"#!!!!3FCBE709791320893FF2627CF69B820E3FD3BBA3AFD136DC3FF6094D247B2F  
BA3FD1ACBEF41008E83FF653750E35D569X0F'F(F)[gl'!%\"!#\"\$\"#!!!!3FCC51  
9DA3FF844C3FFEDC3DB203AB783FD386599A5B04FA400241099358F1643FD1794026EF

BFBF400207EC20F12724X0F'F(F)[gl'!%\"!#\"\$\"#!!!!3FCCCD935E24F4FC4005  
C7D68ED83C3C3FD3485EBD484CA2400960953AFA60343FD149C6B8BD968D4008D95BF0  
017852X0F'F(F)[gl'!%\"!#\"\$\"#!!!!3FCD485B690BE08D400C3B182653E7373F  
D30AFAB7D4D6DA4010334B807B45433FD120E71E661B4E400FA1922332BDCEX0F'F(F)  
[gl'!%\"!#\"\$\"#!!!!3FCDB8A1395D5F884011610EC23F5F5B3FD2D2D7CFAC175C  
4013AC6A81795D193FD0FEE6193578B1401331EBDFF540E2X0F'F(F)[gl'!%\"!#\"\$\"  
\$\"#!!!!3FCE1B5A502554FC4014ABC039AF48D73FD2A17B44481CA240171E5AB8C55E  
453FD0E2F8F5B4A65F40169144A9AB4788X0F'F(F)[gl'!%\"!#\"\$\"#!!!!3FCE70  
AABDD2E4EA4017FB8B04FA10B63FD276D30D7154AB401A8B319C36810E3FD0CC0E5B36  
1D954019EF94F40F0CBDX0F'F(F)[gl'!%\"!#\"\$\"#!!!!3FCEB9FA1C7BEA46401B  
4EF204E440F63FD2522B5E1CD1FD401DF46C4C5FD4623FD0B925BDB34AC8401D4D5224  
5964BAX0F'F(F)[gl'!%\"!#\"\$\"#!!!!3FCEF901D03057AA401EA4ECB1EAC8453F  
D232A784429B4B4020AD89A70A9BDD3FD0A969DC0722C140205560DB538102X0F'F(F)  
[gl'!%\"!#\"\$\"#!!!!3FD63922975D86DCC01EA4ECB1EAC8453FD8EF493387F652  
C020AD89A70A9BDD3FD8C11ED961B583C02029FE7190DA0BX0F'F(F)[gl'!%\"!#\"\$\"  
\$\"#!!!!3FD6199EBD8148D8C01B4EF204B147ED3FD90ECD0D643456C01DF46C4C2BB9  
233FD8C88490B6E58CC01CEEAC5A2988D0X0F'F(F)[gl'!%\"!#\"\$\"#!!!!3FD5F4  
F70E31F3A7C017FB8B053DC99C3FD93374BCB38987C01A8B319C7C38863FD8D0835619  
0892C01987C53E838B1AX0F'F(F)[gl'!%\"!#\"\$\"#!!!!3FD5CA4ED7580585C014  
ABC039AF48D73FD95E1CF38D77A9C0171E5AB8C55E453FD8D8E7E4850C1DC0161ECAE6  
249943X0F'F(F)[gl'!%\"!#\"\$\"#!!!!3FD598F24BF0E27DC011610EC20D32423F  
D98F797EF49AB1C013AC6A814475EC3FD8E135A8184CB5C012B31AF96124AAX0F'F(F)  
[gl'!%\"!#\"\$\"#!!!!3FD560CF63D0036EC00C3B1826D85C583FD9C79C671579C0  
C010334B80C27B123FD8E8688453A29AC00E87DEE2EB7690X0F'F(F)[gl'!%\"!#\"\$\"  
\$\"#!!!!3FD5236B5E5915E5C005C7D68EF8E5883FDA05006C8C6749C00960953B1E6F  
183FD8EC98130B71B2C007A0F6AC974F89X0F'F(F)[gl'!%\"!#\"\$\"#!!!!3FD4E5  
708142BD54BFFEDC3DB18340EC3FDA42FB49A2BFDAC0024109930FB64C3FD8EA9C84CA  
A008C000B0896E935E74X0F'F(F)[gl'!%\"!#\"\$\"#!!!!3FD4B0266BCE071DBFF2  
627CF65C6F053FDA78455F177611BFF6094D2430D2633FD8DE3AA910F8BDBFF36F6594  
4AC57CX0F'F(F)[gl'!%\"!#\"\$\"#!!!!3FD49063FB48CED3BFD86892988FE83A3F  
DA9807CF9CAE5BBFDD7C7ADF752E7E3FD8C3C50BED52EABFD5D9693D06A3D0X0F'F(F)  
[gl'!%\"!#\"\$\"#!!!!3FD49063FB49251A3FD8689299892BBE3FDA9807CF9C5814  
3FDD7C7AE0A1AC763FD89B25C9B53C243FE0F4587364FEBDX0F'F(F)[gl'!%\"!#\"\$\"  
\$\"#!!!!3FD4B0266BCEEB4C3FF2627CF69B820E3FDA78455F1691E23FF6094D247B2F  
BA3FD86960A35563EE3FF653750E35D569X0F'F(F)[gl'!%\"!#\"\$\"#!!!!3FD4E5  
7081451D2D3FFEDC3DB203AB783FDA42FB49A06001400241099358F1643FD835E1D635  
1AC6400207EC20F12724X0F'F(F)[gl'!%\"!#\"\$\"#!!!!3FD5236B5E57D5854005  
C7D68ED83C3C3FDA05006C8DA7A9400960953AFA60343FD806686802F1944008D95BF0  
017852X0F'F(F)[gl'!%\"!#\"\$\"#!!!!3FD560CF63CB4B4E400C3B182653E7373F  
D9C79C671A31E04010334B807B45433FD7DD88CDAB7654400FA1922332BDCEX0F'F(F)  
[gl'!%\"!#\"\$\"#!!!!3FD598F24BF40ACB4011610EC23F5F5B3FD98F797EF17263  
4013AC6A81795D193FD7BB87C87AD3B8401331EBDFF540E2X0F'F(F)[gl'!%\"!#\"\$\"  
\$\"#!!!!3FD5CA4ED75805854014ABC039AF48D73FD95E1CF38D77A940171E5AB8C55E  
453FD79F9AA4FA016640169144A9AB4788X0F'F(F)[gl'!%\"!#\"\$\"#!!!!3FD5F4  
F70E2ECD7C4017FB8B04FA10B63FD93374BCB6AFB2401A8B319C36810E3FD788B00A7B  
789C4019EF94F40F0CBDX0F'F(F)[gl'!%\"!#\"\$\"#!!!!3FD6199EBD83502A401B  
4EF204E440F63FD90ECD0D622D04401DF46C4C5FD4623FD775C76CF8A5CF401D4D5224  
5964BAX0F'F(F)[gl'!%\"!#\"\$\"#!!!!3FD63922975D86DC401EA4ECB1EAC8453F  
D8EF493387F6524020AD89A70A9BDD3FD7660B8B4C7DC840205560DB538102X0F'F(F)  
[gl'!%\"!#\"\$\"#!!!!3FD5CF5C446A2E1E3C01EA4ECB1EAC8453FDFA8EAE2CD5159  
C020AD89A70A9BDD3FDF7DC088A7108AC02029FE7190DA0BX0F'F(F)[gl'!%\"!#\"\$\"  
\$\"#!!!!3FD5CD6406CC6A3DFC01B4EF204B147ED3FD5FCB6EBCA98F5DC01DF46C4C2BB9  
233FD5F85263FFC4093C01CEEAC5A2988D0X0F'F(F)[gl'!%\"!#\"\$\"#!!!!3FD5CB1

98BD774EAEC017FB8B053DC99C3FDFF0166BF8E48EC01A8B319C7C38863FDF8D25055E  
6399C01987C53E838B1AX0F'F(F)[gl'!%\"!#\"\$\"#!!!!3FDC86F0869D608CC014  
ABC039AF48D73FE00D5F51696958C0171E5AB8C55E453FDF958993CA6724C0161ECAE6  
249943X0F'F(F)[gl'!%\"!#\"\$\"#!!!!3FDC5593FB363D84C011610EC20D32423F  
E0260D971CFADCC013AC6A814475EC3FDF9DD7575DA7BCC012B31AF96124AAX0F'F(F)  
[gl'!%\"!#\"\$\"#!!!!3FDC1D7113155E75C00C3B1826D85C583FE0421F0B2D6A64  
C010334B80C27B123FDFA50A3398FDA2C00E87DEE2EB7690X0F'F(F)[gl'!%\"!#\"\$\"  
\$\"#!!!!3FDBE00D0D9E70ECC005C7D68EF8E5883FE060D10DE8E128C00960953B1E6F  
183FDFA939C250CCBAC007A0F6AC974F89X0F'F(F)[gl'!%\"!#\"\$\"#!!!!3FDBA2  
123088185BBFFEDC3DB18340EC3FE07FCE7C740D70C0024109930FB64C3FDFA73E340F  
FBOEC000B0896E935E74X0F'F(F)[gl'!%\"!#\"\$\"#!!!!3FDB6CC81B136224BFF2  
627CF65C6F053FE09A73872E688CBFF6094D2430D2633FDF9ADC585653C4BFF36F6594  
4AC57CX0F'F(F)[gl'!%\"!#\"\$\"#!!!!3FDB4D05AA8E29DABFD86892988FE83A3F  
E0AA54BF7104B1BFDD7C7ADF752E7E3FDF8066BB32ADF1BFD5D9693D06A3D0X0F'F(F)  
[gl'!%\"!#\"\$\"#!!!!3FDB4D05AA8E80223FD8689299892BBE3FE0AA54BF70D98D  
3FDD7C7AE0A1AC763FDF57C778FA972A3FE0F4587364FEBDX0F'F(F)[gl'!%\"!#\"\$\"  
\$\"#!!!!3FDB6CC81B1446523FF2627CF69B820E3FE09A73872DF6753FF6094D247B2F  
BA3FDF2602529ABEF63FF653750E35D569X0F'F(F)[gl'!%\"!#\"\$\"#!!!!3FDBA2  
12308A78343FFEDC3DB203AB783FE07FCE7C72DD84400241099358F1643FDEF283857A  
75CD400207EC20F12724X0F'F(F)[gl'!%\"!#\"\$\"#!!!!3FDBE00D0D9D308C4005  
C7D68ED83C3C3FE060D10DE98158400960953AFA60343FDEC30A17484C9B4008D95BF0  
017852X0F'F(F)[gl'!%\"!#\"\$\"#!!!!3FDC1D711310A654400C3B182653E7373F  
E0421F0B2FC6744010334B807B45433FDE9A2A7CF0D15C400FA1922332BDCEX0F'F(F)  
[gl'!%\"!#\"\$\"#!!!!3FDC5593FB3965D24011610EC23F5F5B3FE0260D971B66B5  
4013AC6A81795D193FDE782977C02EBF401331EBDFF540E2X0F'F(F)[gl'!%\"!#\"\$\"  
\$\"#!!!!3FDC86F0869D608C4014ABC039AF48D73FE00D5F5169695840171E5AB8C55E  
453FDE5C3C543F5C6D40169144A9AB4788X0F'F(F)[gl'!%\"!#\"\$\"#!!!!3FDCB1  
98BD7428834017FB8B04FA10B63FDFF0166BFC0AB9401A8B319C36810E3FDE4551B9C0  
D3A34019EF94F40F0CBDX0F'F(F)[gl'!%\"!#\"\$\"#!!!!3FDCD6406CC8AB31401B  
4EF204E440F63FDFCB6EBCA7880B401DF46C4C5FD4623FDE32691C3E00D6401D4D5224  
5964BAX0F'F(F)[gl'!%\"!#\"\$\"#!!!!3FDCF5C446A2E1E3401EA4ECB1EAC8453F  
DFABEAE2CD51594020AD89A70A9BDD3FDE22AD3A91D8CF40205560DB538102X0F'F(F)  
[gl'!%\"!#\"\$\"#!!!!3FE1D932FA6AAE16C01EA4ECB1EAC8453FE33446487FE5D0  
C020AD89A70A9BDD3FE31D311B6CC568C02029FE7190DA0BX0F'F(F)[gl'!%\"!#\"\$\"  
\$\"#!!!!3FE1C9710D7C8F13C01B4EF204B147ED3FE34408356E04D3C01DF46C4C2BB9  
233FE320E3F7175D6EC01CEEAC5A2988D0X0F'F(F)[gl'!%\"!#\"\$\"#!!!!3FE1B7  
1D35D4E47BC017FB8B053DC99C3FE3565C0D15AF6BC01A8B319C7C38863FE324E359C8  
6EF0C01987C53E838B1AX0F'F(F)[gl'!%\"!#\"\$\"#!!!!3FE1A1C91A67ED6AC014  
ABC039AF48D73FE36BB02882A67CC0171E5AB8C55E453FE32915A0FE70B6C0161ECAE6  
249943X0F'F(F)[gl'!%\"!#\"\$\"#!!!!3FE1891AD4B45BE6C011610EC20D32423F  
E3845E6E363800C013AC6A814475EC3FE32D3C82C81102C012B31AF96124AAX0F'F(F)  
[gl'!%\"!#\"\$\"#!!!!3FE16D0960A3EC5EC00C3B1826D85C583FE3A06FE246A788  
C010334B80C27B123FE330D5F0E5BBF5C00E87DEE2EB7690X0F'F(F)[gl'!%\"!#\"\$\"  
\$\"#!!!!3FE14E575DE8759AC005C7D68EF8E5883FE3BF21E5021E4CC00960953B1E6F  
183FE332EDB841A381C007A0F6AC974F89X0F'F(F)[gl'!%\"!#\"\$\"#!!!!3FE12F  
59EF5D4952BFFEDC3DB18340EC3FE3DE1F538D4A94C0024109930FB64C3FE331EFF121  
3AABC000B0896E935E74X0F'F(F)[gl'!%\"!#\"\$\"#!!!!3FE114B4E4A2EE36BFF2  
627CF65C6F053FE3F8C45E47A5B0BFF6094D2430D2633FE32BBF03446706BFF36F6594  
4AC57CX0F'F(F)[gl'!%\"!#\"\$\"#!!!!3FE104D3AC605211BFD86892988FE83A3F  
E408A5968A41D5BFDD7C7ADF752E7E3FE31E8434B2941CBFD5D9693D06A3D0X0F'F(F)  
[gl'!%\"!#\"\$\"#!!!!3FE104D3AC607D353FD8689299892BBE3FE408A5968A16B1  
3FDD7C7AE0A1AC763FE30A34939688B93FE0F4587364FEBDX0F'F(F)[gl'!%\"!#\"\$\"  
\$\"#!!!!3FE114B4E4A3604D3FF2627CF69B820E3FE3F8C45E4733993FF6094D247B2F



BA3FE2F15200669C9F3FF653750E35D569X0F'F(F)[gl'!%\"!#\"\$\"#!!!!3FE12F  
59EF5E793E3FFEDC3DB203AB783FE3DE1F538C1AA8400241099358F1643FE2D79299D6  
780A400207EC20F12724X0F'F(F)[gl'!%\"!#\"\$\"#!!!!3FE14E575DE7D56A4005  
C7D68ED83C3C3FE3BF21E502BE7C400960953AFA60343FE2BFD5E2BD63714008D95BF0  
017852X0F'F(F)[gl'!%\"!#\"\$\"#!!!!3FE16D0960A1904E400C3B182653E7373F  
E3A06FE24903984010334B807B45433FE2AB661591A5D2400FA1922332BDCEX0F'F(F)  
[gl'!%\"!#\"\$\"#!!!!3FE1891AD4B5F00D4011610EC23F5F5B3FE3845E6E34A3D9  
4013AC6A81795D193FE29A6592F95484401331EBDFF540E2X0F'F(F)[gl'!%\"!#\"\$\"#!!!!3FE1A1C91A67ED6A4014ABC039AF48D73FE36BB02882A67C40171E5AB8C55E  
453FE28C6F0138EB5A40169144A9AB4788X0F'F(F)[gl'!%\"!#\"\$\"#!!!!3FE1B7  
1D35D351664017FB8B04FA10B63FE3565C0D174280401A8B319C36810E3FE280F9B3F9  
A6F54019EF94F40F0CBDX0F'F(F)[gl'!%\"!#\"\$\"#!!!!3FE1C9710D7D92BD401B  
4EF204E440F63FE34408356D0129401DF46C4C5FD4623FE2778565383D8E401D4D5224  
5964BAX0F'F(F)[gl'!%\"!#\"\$\"#!!!!3FE1D932FA6AAE16401EA4ECB1EAC8453F  
E33446487FE5D04020AD89A70A9BDD3FE26FA77462298B40205560DB538102X0F'F(F)  
[gl'!%\"!#\"\$\"#!!!!3FE53783D20D5B99C01EA4ECB1EAC8453FE6929720229353  
C020AD89A70A9BDD3FE67B81F30F72EBC02029FE7190DA0BX0F'F(F)[gl'!%\"!#\"\$\"#!!!!3FE527C1E51F3C96C01B4EF204B147ED3FE6A2590D10B256C01DF46C4C2BB9  
233FE67F34CEBA0AF1C01CEEAC5A2988D0X0F'F(F)[gl'!%\"!#\"\$\"#!!!!3FE515  
6E0D7791FEC017FB8B053DC99C3FE6B4ACE4B85CEEC01A8B319C7C38863FE68334316B  
1C73C01987C53E838B1AX0F'F(F)[gl'!%\"!#\"\$\"#!!!!3FE50019F20A9AEDC014  
ABC039AF48D73FE6CA01002553FFC0171E5AB8C55E453FE6876678A11E39C0161ECAE6  
249943X0F'F(F)[gl'!%\"!#\"\$\"#!!!!3FE4E76BAC570969C011610EC20D32423F  
E6E2AF45D8E583C013AC6A814475EC3FE68B8D5A6ABE85C012B31AF96124AAX0F'F(F)  
[gl'!%\"!#\"\$\"#!!!!3FE4CB5A384699E1C00C3B1826D85C583FE6FEC0B9E9550B  
C010334B80C27B123FE68F26C8886978C00E87DEE2EB7690X0F'F(F)[gl'!%\"!#\"\$\"#!!!!3FE4ACA8358B231DC005C7D68EF8E5883FE71D72BCA4CBCFC00960953B1E6F  
183FE6913E8FE45104C007A0F6AC974F89X0F'F(F)[gl'!%\"!#\"\$\"#!!!!3FE48D  
AAC6FFF6D5BFFEDC3DB18340EC3FE73C702B2FF817C0024109930FB64C3FE69040C8C3  
E82EC000B0896E935E74X0F'F(F)[gl'!%\"!#\"\$\"#!!!!3FE47305BC459BB9BFF2  
627CF65C6F053FE7571535EA5333BFF6094D2430D2633FE68A0FDAE71489BFF36F6594  
4AC57CX0F'F(F)[gl'!%\"!#\"\$\"#!!!!3FE463248402FF94BFD86892988FE83A3F  
E766F66E2CEF58BFDD7C7ADF752E7E3FE67CD50C55419FBFD5D9693D06A3D0X0F'F(F)  
[gl'!%\"!#\"\$\"#!!!!3FE4632484032AB83FD8689299892BBE3FE766F66E2CC434  
3FDD7C7AE0A1AC763FE668856B39363C3FE0F4587364FEBDX0F'F(F)[gl'!%\"!#\"\$\"#!!!!3FE47305BC460DD03FF2627CF69B820E3FE7571535E9E11C3FF6094D247B2F  
BA3FE64FA2D8094A223FF653750E35D569X0F'F(F)[gl'!%\"!#\"\$\"#!!!!3FE48D  
AAC70126C13FFEDC3DB203AB783FE73C702B2EC82B400241099358F1643FE635E37179  
258E400207EC20F12724X0F'F(F)[gl'!%\"!#\"\$\"#!!!!3FE4ACA8358A82ED4005  
C7D68ED83C3C3FE71D72BCA56BFF400960953AFA60343FE61E26BA6010F44008D95BF0  
017852X0F'F(F)[gl'!%\"!#\"\$\"#!!!!3FE4CB5A38443DD1400C3B182653E7373F  
E6FEC0B9EBB11B4010334B807B45433FE609B6ED345355400FA1922332BDCEX0F'F(F)  
[gl'!%\"!#\"\$\"#!!!!3FE4E76BAC589D904011610EC23F5F5B3FE6E2AF45D7515C  
4013AC6A81795D193FE5F8B66A9C0207401331EBDFF540E2X0F'F(F)[gl'!%\"!#\"\$\"#!!!!3FE50019F20A9AED4014ABC039AF48D73FE6CA01002553FF40171E5AB8C55E  
453FE5EABFD8DB98DE40169144A9AB4788X0F'F(F)[gl'!%\"!#\"\$\"#!!!!3FE515  
6E0D75FEE94017FB8B04FA10B63FE6B4ACE4B9F003401A8B319C36810E3FE5DF4A8B9C  
54784019EF94F40F0CBDX0F'F(F)[gl'!%\"!#\"\$\"#!!!!3FE527C1E5204040401B  
4EF204E440F63FE6A2590D0FAEAC401DF46C4C5FD4623FE5D5D63CDAEB11401D4D5224  
5964BAX0F'F(F)[gl'!%\"!#\"\$\"#!!!!3FE53783D20D5B99401EA4ECB1EAC8453F  
E69297202293534020AD89A70A9BDD3FE5CDF84C04D70E40205560DB538102X0F'F(F)  
[gl'!%\"!#\"\$\"#!!!!3FE895D4A9B0091CC01EA4ECB1EAC8453FE9F0E7F7C540D6  
C020AD89A70A9BDD3FE9D9D2CAB2206EC02029FE7190DA0BX0F'F(F)[gl'!%\"!#\"\$\"#!!!!3FE



\$\#!3FE88612BCC1EA19C01B4EF204B147ED3FEA00A9E4B35FD9C01DF46C4C2BB9  
233FE9DD85A65CB874C01CEEAC5A2988D0X0F'F(F)[gl'!\#!#\\$\#!3FE873  
BEE51A3F81C017FB8B053DC99C3FEA12FDBC5B0A71C01A8B319C7C38863FE9E185090D  
C9F6C01987C53E838B1AX0F'F(F)[gl'!\#!#\\$\#!3FE85E6AC9AD4870C014  
ABC039AF48D73FEA2851D7C80182C0171E5AB8C55E453FE9E5B75043CBBCC0161ECAE6  
249943X0F'F(F)[gl'!\#!#\\$\#!3FE845BC83F9B6ECC011610EC20D32423F  
EA41001D7B9306C013AC6A814475EC3FE9E9DE320D6C08C012B31AF96124AAX0F'F(F)  
[gl'!\#!#\\$\#!3FE829AB0FE94764C00C3B1826D85C583FEA5D11918C028E  
C010334B80C27B123FE9ED77A02B16FBC00E87DEE2EB7690X0F'F(F)[gl'!\#!#\  
\$\#!3FE80AF90D2DD0A0C005C7D68EF8E5883FEA7BC394477952C00960953B1E6F  
183FE9EF8F6786FE87C007A0F6AC974F89X0F'F(F)[gl'!\#!#\\$\#!3FE7EB  
FB9EA2A458BFFEDC3DB18340EC3FEA9AC102D2A59AC0024109930FB64C3FE9EE91A066  
95B1C000B0896E935E74X0F'F(F)[gl'!\#!#\\$\#!3FE7D15693E8493CBFF2  
627CF65C6F053FEAB5660D8D00B6BFF6094D2430D2633FE9E860B289C20CBFF36F6594  
4AC57CX0F'F(F)[gl'!\#!#\\$\#!3FE7C1755BA5AD17BFD86892988FE83A3F  
EAC54745CF9CDBBFDD7C7ADF752E7E3FE9DB25E3F7EF22BFD5D9693D06A3D0X0F'F(F)  
[gl'!\#!#\\$\#!3FE7C1755BA5D83B3FD8689299892BBE3FEAC54745CF71B7  
3FDD7C7AE0A1AC763FE9C6D642DBE3BF3FE0F4587364FEBDX0F'F(F)[gl'!\#!#\  
\$\#!3FE7D15693E8BB533FF2627CF69B820E3FEAB5660D8C8E9F3FF6094D247B2F  
BA3FE9ADF3AFABF7A53FF653750E35D569X0F'F(F)[gl'!\#!#\\$\#!3FE7EB  
FB9EA3D4443FFEDC3DB203AB783FEA9AC102D175AE400241099358F1643FE99434491B  
D310400207EC20F12724X0F'F(F)[gl'!\#!#\\$\#!3FE80AF90D2D30704005  
C7D68ED83C3C3FEA7BC394481982400960953AFA60343FE97C779202BE774008D95BF0  
017852X0F'F(F)[gl'!\#!#\\$\#!3FE829AB0FE6EB54400C3B182653E7373F  
EA5D11918E5E9E4010334B807B45433FE96807C4D700D8400FA1922332BDCEX0F'F(F)  
[gl'!\#!#\\$\#!3FE845BC83FB4B134011610EC23F5F5B3FEA41001D79FEDF  
4013AC6A81795D193FE95707423EAF8A401331EBDFF540E2X0F'F(F)[gl'!\#!#\  
\$\#!3FE85E6AC9AD48704014ABC039AF48D73FEA2851D7C8018240171E5AB8C55E  
453FE94910B07E466040169144A9AB4788X0F'F(F)[gl'!\#!#\\$\#!3FE873  
BEE518AC6C4017FB8B04FA10B63FEA12FDBC5C9D86401A8B319C36810E3FE93D9B633F  
01FB4019EF94F40F0CBDX0F'F(F)[gl'!\#!#\\$\#!3FE88612BCC2EDC3401B  
4EF204E440F63FEA00A9E4B25C2F401DF46C4C5FD4623FE93427147D9894401D4D5224  
5964BAX0F'F(F)[gl'!\#!#\\$\#!3FE895D4A9B0091C401EA4ECB1EAC8453F  
E9F0E7F7C540D64020AD89A70A9BDD3FE92C4923A7849140205560DB538102X0F'F(F)  
[gl'!\#!#\\$\#!3FE8BF4258152B6A0C01EA4ECB1EAC8453FED4F38CF67EE5A  
C020AD89A70A9BDD3FED3823A254CDF2C02029FE7190DA0BX0F'F(F)[gl'!\#!#\  
\$\#!3FE8E4639464979DC01B4EF204B147ED3FED5EFABC560D5DC01DF46C4C2BB9  
233FED3BD67DFF65F8C01CEEAC5A2988D0X0F'F(F)[gl'!\#!#\\$\#!3FE8BD2  
0FBCBCED05C017FB8B053DC99C3FED714E93FDB7F5C01A8B319C7C38863FED3FD5E0B0  
777AC01987C53E838B1AX0F'F(F)[gl'!\#!#\\$\#!3FE8BBCBBA14FF5F4C014  
ABC039AF48D73FED86A2AF6AAF06C0171E5AB8C55E453FED440827E67940C0161ECAE6  
249943X0F'F(F)[gl'!\#!#\\$\#!3FE8BA40D5B9C6470C011610EC20D32423F  
ED9F50F51E408AC013AC6A814475EC3FED482F09B0198CC012B31AF96124AAX0F'F(F)  
[gl'!\#!#\\$\#!3FE8B7FBE78BF4E8C00C3B1826D85C583FEDBB62692EB012  
C010334B80C27B123FED4BC877CDC47FC00E87DEE2EB7690X0F'F(F)[gl'!\#!#\  
\$\#!3FE8B6949E4D07E24C005C7D68EF8E5883FEDDA146BEA26D6C00960953B1E6F  
183FED4DE03F29AC0BC007A0F6AC974F89X0F'F(F)[gl'!\#!#\\$\#!3FE8B4A  
4C764551DCBFFEDC3DB18340EC3FEDF911DA75531EC0024109930FB64C3FED4CE27809  
4335C000B0896E935E74X0F'F(F)[gl'!\#!#\\$\#!3FE8B2FA76B8AF6C0BFF2  
627CF65C6F053FEE13B6E52FAE3ABFF6094D2430D2633FED46B18A2C6F90BFF36F6594  
4AC57CX0F'F(F)[gl'!\#!#\\$\#!3FE8B1FC633485A9BBFD86892988FE83A3F  
EE23981D724A5FBFDD7C7ADF752E7E3FED3976BB9A9CA6BFD5D9693D06A3D0X0F'F(F)  
[gl'!\#!#\\$\#!3FE8B1FC6334885BF3FD8689299892BBE3FEE23981D721F3B

3FDD7C7AE0A1AC763FED25271A7E91433FE0F4587364FEBDX0F'F(F)[gl'!%\"!#\"\$\"#!!!!3FEB2FA76B8B68D73FF2627CF69B820E3FEE13B6E52F3C233FF6094D247B2F  
BA3FED0C44874EA5293FF653750E35D569X0F'F(F)[gl'!%\"!#\"\$\"#!!!!3FEB4A  
4C764681C83FFEDC3DB203AB783FEDF911DA742332400241099358F1643FECF28520BE  
8094400207EC20F12724X0F'F(F)[gl'!%\"!#\"\$\"#!!!!3FEB6949E4CFDDF44005  
C7D68ED83C3C3FEDDA146BEAC706400960953AFA60343FECDAC869A56BFB4008D95BF0  
017852X0F'F(F)[gl'!%\"!#\"\$\"#!!!!3FEB87FBE78998D8400C3B182653E7373F  
EDBB6269310C224010334B807B45433FECC6589C79AE5C400FA1922332BDCEX0F'F(F)  
[gl'!%\"!#\"\$\"#!!!!3FEBA40D5B9DF8974011610EC23F5F5B3FED9F50F51CAC63  
4013AC6A81795D193FECB55819E15D0E401331EBDFF540E2X0F'F(F)[gl'!%\"!#\"\$\"#!!!!3FEBBCBBA14FF5F44014ABC039AF48D73FED86A2AF6AAF0640171E5AB8C55E  
453FECA7618820F3E440169144A9AB4788X0F'F(F)[gl'!%\"!#\"\$\"#!!!!3FEBD2  
0FBCBB59F04017FB8B04FA10B63FED714E93FF4B0A401A8B319C36810E3FEC9BEC3AE1  
AF7F4019EF94F40F0CBDX0F'F(F)[gl'!%\"!#\"\$\"#!!!!3FEBE46394659B47401B  
4EF204E440F63FED5EFABC5509B3401DF46C4C5FD4623FEC9277EC204618401D4D5224  
5964BAX0F'F(F)[gl'!%\"!#\"\$\"#!!!!3FEBF4258152B6A0401EA4ECB1EAC8453F  
ED4F38CF67EE5A4020AD89A70A9BDD3FEC8A99FB4A321540205560DB538102X0F'F(F)  
[gl'!%\"!#\"\$\"#!!!!3FEF527658F56423C01EA4ECB1EAC8453FF056C4D3854DEF  
C020AD89A70A9BDD3FF04B3A3CFBBDBBC02029FE7190DA0BX0F'F(F)[gl'!%\"!#\"\$\"#!!!!3FEF42B46C074520C01B4EF204B147ED3FF05EA5C9FC5D70C01DF46C4C2BB9  
233FF04D13AAD109BDC01CEEAC5A2988D0X0F'F(F)[gl'!%\"!#\"\$\"#!!!!3FEF30  
60945F9A88C017FB8B053DC99C3FF067CFB5D032BCC01A8B319C7C38863FF04F135C29  
927FC01987C53E838B1AX0F'F(F)[gl'!%\"!#\"\$\"#!!!!3FEF1B0C78F2A377C014  
ABC039AF48D73FF07279C386AE45C0171E5AB8C55E453FF0512C7FC49362C0161ECAE6  
249943X0F'F(F)[gl'!%\"!#\"\$\"#!!!!3FEF025E333F11F3C011610EC20D32423F  
F07ED0E6607706C013AC6A814475EC3FF0533FF0A96387C012B31AF96124AAX0F'F(F)  
[gl'!%\"!#\"\$\"#!!!!3FEEE64CBF2EA26BC00C3B1826D85C583FF08CD9A068AECA  
C010334B80C27B123FF0550CA7B83901C00E87DEE2EB7690X0F'F(F)[gl'!%\"!#\"\$\"#!!!!3FEEC79ABC732BA7C005C7D68EF8E5883FF09C32A1C66A2CC00960953B1E6F  
183FF056188B662CC6C007A0F6AC974F89X0F'F(F)[gl'!%\"!#\"\$\"#!!!!3FEEA8  
9D4DE7FF5FBFFEDC3DB18340EC3FF0ABB1590C0051C0024109930FB64C3FF05599A7D5  
F85DC000B0896E935E74X0F'F(F)[gl'!%\"!#\"\$\"#!!!!3FEE8DF8432DA443BFF2  
627CF65C6F053FF0B903DE692DDEBFF6094D2430D2633FF0528130E78E89BFF36F6594  
4AC57CX0F'F(F)[gl'!%\"!#\"\$\"#!!!!3FEE7E170AEB081EBFD86892988FE83A3F  
F0C0F47A8A7BF1BFDD7C7ADF752E7E3FF04BE3C99EA515BFD5D9693D06A3D0X0F'F(F)  
[gl'!%\"!#\"\$\"#!!!!3FEE7E170AEB33423FD8689299892BBE3FF0C0F47A8A665F  
3FDD7C7AE0A1AC763FF041BBF9109F633FE0F4587364FEBDX0F'F(F)[gl'!%\"!#\"\$\"#!!!!3FEE8DF8432E165A3FF2627CF69B820E3FF0B903DE68F4D33FF6094D247B2F  
BA3FF0354AAF78A9563FF653750E35D569X0F'F(F)[gl'!%\"!#\"\$\"#!!!!3FEEA8  
9D4DE92F4B3FFEDC3DB203AB783FF0ABB1590B685A400241099358F1643FF0286AFC30  
970B400207EC20F12724X0F'F(F)[gl'!%\"!#\"\$\"#!!!!3FEEC79ABC728B774005  
C7D68ED83C3C3FF09C32A1C6BA45400960953AFA60343FF01C8CA0A40CC04008D95BF0  
017852X0F'F(F)[gl'!%\"!#\"\$\"#!!!!3FEEE64CBF2C465B400C3B182653E7373F  
F08CD9A069DCD24010334B807B45433FF01254BA0E2DEF400FA1922332BDCEX0F'F(F)  
[gl'!%\"!#\"\$\"#!!!!3FEF025E3340A61A4011610EC23F5F5B3FF07ED0E65FACF3  
4013AC6A81795D193FF009D478C20548401331EBDFF540E2X0F'F(F)[gl'!%\"!#\"\$\"#!!!!3FEF1B0C78F2A3774014ABC039AF48D73FF07279C386AE4540171E5AB8C55E  
453FF002D92FE1D0B440169144A9AB4788X0F'F(F)[gl'!%\"!#\"\$\"#!!!!3FEF30  
60945E07734017FB8B04FA10B63FF067CFB5D0FC47401A8B319C36810E3FEFFA3D1284  
5D034019EF94F40F0CBDX0F'F(F)[gl'!%\"!#\"\$\"#!!!!3FEF42B46C0848CA401B  
4EF204E440F63FF05EA5C9FBDB9B401DF46C4C5FD4623FEFF0C8C3C2F39B401D4D5224  
5964BAX0F'F(F)[gl'!%\"!#\"\$\"#!!!!3FEF527658F56423401EA4ECB1EAC8453F  
F056C4D3854DEF4020AD89A70A9BDD3FEFE8EAD2ECDF9940205560DB538102-%&COLOR



6TR,<Fgel7\$\$!+OMJPDFdel\$!0>wD:jg!=Fgel7\$\$!+tf!)QAFdel\$!0ttqgrr\ ">Fgel7  
\$\$!+5&)>HS>Fdel\$!0F.[M:^.#Fgel7\$\$!+Z5zT;Fdel\$!0T.;x9.;#Fgel7\$\$!+%e\$GV8F  
del\$!0Hamm;KH#Fgel7\$\$!+@hxW5Fdel\$!0%R9yXHMCfFgel7\$\$!+"e'oiuF\\_m\$!0t!)  
\*H80%e#Fgel7\$\$!+a>hxWF\\_m\$!0&Hta8-VFFgel7\$\$!+Ft #\\ "F\\_m\$!0<[(f6x6H  
Fgel7\$\$!)t #\\ "!"\*!\$!0)R>QA!44\$Fgel7\$\$\"+F>hxWF\\_m\$!0b[A^ 5G\$Fgel7\$  
\$\"+aloiuF\\_m\$!0#fp.F!H[\$Fgel7\$\$\"+=hxW5Fdel\$!0U^6Nprp\$Fgel7\$\$\"+\"e\$  
GV8Fdel\$!0]2x#zhCRFgel7\$\$\"+W5zT;Fdel\$!0>#zJ!fg;%Fgel7\$\$\"+2&)>HS>Fdel\$  
!0q@n7`BU%Fgel7\$\$\"+qf!)QAFdel\$!0XIjm9Wp%Fgel7\$\$\"+LMJPDFdel\$!0;(3!\\8  
K)\\Fgel7\$\$\"+\*3#e\$GFdel\$!0)\*Qdy(\*G&Fgel7\$\$\"+f\$GV8\$Fdel\$!0.9sp\_&h&  
Fgel7\$\$\"+Ae\$GV\$Fdel\$!0B91C\\1'fFgel7\$\$\"+&GV8t\$Fdel\$!0A\"p\$yXtK'Fgel7  
\$\$\"+[2&)>HSFdel\$!04\"\\E:g;nFgel7\$\$\"+6#e\$GVFdel\$!0PEmv/)HrFgel7\$\$\"+u  
c'oi%Fdel\$!0([hEtUovFgel7\$\$\"+PJPD\\Fdel\$!0&z.3Q.M!)FgelFc`mFc`mFc`mFc  
`mFc`mFc`mFc`mFc`mFc`mFc`mFc`mFc`mFc`mFc`mFc`mFc`mFc`mFc`mFc`mFe`mF]amFaam  
-F\$6&7`o7\$Fham\$!0\_w[y>K(GF\\bm7\$F^bm\$!0]PyTz\*\\IF\\bm7\$Fcbm\$!0Fqb`GhP  
KF\\bm7\$Fhbm\$!0&4CC\*yOMF\\bm7\$F]cm\$!04i4(\*>#[OF\\bm7\$Fbcm\$!04tV\*olsQF  
\\bm7\$Fgcm\$!0L>XI,46%F\\bm7\$F\\dm\$!0(zocG!QO%F\\bm7\$Fadm\$!0K8P<iAj%F\\  
bm7\$Ffdm\$!0+L!QrB<\\F\\bm7\$F[em\$!06%4iUu>\_F\\bm7\$F`em\$!06x9!3'3a&F\\bm  
7\$Fedm\$!0#G`HBT")eF\\bm7\$Fjem\$!0`x:\\dViF\\bm7\$F\_fm\$!0y5%)=xwi'F\\b  
m7\$Fdfm\$!0'omj\\4a.(F\\bm7\$Fifm\$!0C>JfD#ouF\\bm7\$F^gm\$!0'\\)\*)zmFzF\\  
bm7\$Fcgcm\$!0#fT9[P:%)F\\bm7\$Fhgm\$!0!6hG'3L\*)F\\bm7\$F]hm\$!0o85YYE[\*F\\bm  
7\$Fbhm\$!0BUq[,m+\"Fgel7\$Fghm\$!0\$pM<t\_o5Fgel7\$F\\im\$!04i\\tiU8\"Fgel7\$F  
aim\$!0]7!4US?\"Fgel7\$Ffim\$!0%\*ooS9\"y7Fgel7\$F[jm\$!0W1%eNuc8Fgel7\$F`jm\$  
!0PqJ%)4-W\"Fgel7\$Ffej\$!0o?J66)G:Fgel7\$Fjjm\$!0n(p[I'Gi\"Fgel7\$F`\_n\$!0+  
,F)3qA<Fgel7\$Fdn\$!0i2]!4oG=Fgel7\$Fjn\$!0fpJx!=T>Fgel7\$F^\\n\$!0P^@\\,1  
1#Fgel7\$Fdn\$!0O))p+pt=#Fgel7\$Fi\\n\$!0@/(R^\$>K#Fgel7\$F^`n\$!0;m!o&zZY#  
Fgel7\$Fcn\$!0KZf%>T;EFgel7\$Fhn\$!0aS>pstx#Fgel7\$F]^n\$!0zB&>aB[HFgel7\$F  
b^n\$!0'oCm(4'HJFgel7\$Fgn\$!0\$[^GB9ALFgel7\$F\\\_n\$!0A%\*H0>l\_\$Fgel7\$Ffa\_n\$  
!0#\\&o6pMu\$Fgel7\$Ffn\$!0SNr:mP(RFgel7\$F[`n\$!0I2\*GOB=UFgel7\$F`n\$!0\"R  
ZRvtxWFgel7\$Fen\$!0)\*#fj?`ZFgel7\$Fj`n\$!0`+qA=c/&Fgel7\$F`an\$!0\"p'p\_Ag  
N&Fgel7\$\$\"++1)QA&Fdel\$!0Q#>HL\_&o&Fgel7\$\$\"+j!)QAbFdel\$!0uR'[WHNgFgel7  
\$\$\"+Eb\*3#eFdel\$!0%)=n9\$e1kFgel7\$\$\"+\*)HS>hFdel\$!0ixH.92!oFgel7\$\$\"+\_/  
\"zT'Fdel\$!0!)\*p!Q\"4>sFgel7\$\$\"+;zT;nFdel\$!0z4yp1Km(Fgel7\$\$\"+y`#\\,(  
Fdel\$!0!)]JXkM\")FgelFc`mFc`mFc`mFc`mFc`mFc`mFc`mFc`mFc`mFc`mFc`mFc`mFc`mFc`mFe`m  
F]amFaam-F\$6&7`o7\$Fham\$!0xul\"\*4mV\"F\\bm7\$F^bm\$!0Vila\*)\\\_\"F\\bm7\$Fcbm\$  
!00.(yi!)=;F\\bm7\$Fhbm\$!0Lnt%[R=<F\\bm7\$F]cm\$!0r(Q^)4T#=#F\\bm7\$Fbcm\$  
!0)Hl[%HGj>F\\bm7\$Fgcm\$!01N<n]a0#F\\bm7\$F\\dm\$!0ZBIK,>=#F\\bm7\$Fadm\$!  
0)emC48;BF\\bm7\$Ffdm\$!08#Gk&='eCF\\bm7\$F[em\$!0)\*o&e?)4EF\\bm7\$F`em\$!0  
\*4)R-VqFF\\bm7\$Fedm\$!0ACj8m3%HF\\bm7\$Fjem\$!0'fpAuy@JF\\bm7\$F\_fm\$!0d<B  
WQQJF\\bm7\$Fdfm\$!0LST`/x^\$F\\bm7\$Fifm\$!0?;mz7TtF\\bm7\$F^gm\$!07Vs&Q\$Q  
'RF\\bm7\$Fcgcm\$!0=(>Yto2UF\\bm7\$Fhgm\$!0VpR;VIY%F\\bm7\$F]hm\$!0uSe5JKTZF  
\\bm7\$Fbhm\$!0ImrO2I.&F\\bm7\$Fghm\$!0)\\3<mjU`F\\bm7\$F\\im\$!0#oCvNJrcF\\  
bm7\$Faim\$!07`p8/@?gF\\bm7\$Ffim\$!0.`v1sOR'F\\bm7\$F[jm\$!0aL]r<Py'F\\bm7\$  
F`jm\$!0V%Q\_\"\\5?(F\\bm7\$Ffej\$!0)H1)fbSk(F\\bm7\$Fjjm\$!0`,`\*=:V6)F\\bm  
7\$F`\_n\$!0W)fcV]8')F\\bm7\$Fdn\$!0)ekbXSV\"\*F\\bm7\$Fi\\n\$!0\"\*4`Q!fq\*F\\  
bm7\$F^\\n\$!0p8hu+..\"Fgel7\$Fdn\$!04N9]o\$4\"Fgel7\$Fi\\n\$!0Cxcdn4;\"Fg  
el7\$F^`n\$!04Iay\*QK7Fgel7\$Fcn\$!0-JQ'f?38Fgel7\$Fhn\$!00)[^jo)Q\"Fgel7\$F  
]^n\$!0&QF8x6u9Fgel7\$Fbn\$!0\"[!p![!c\"Fgel7\$Fgn\$!0Ao^;r5m\"Fgel7\$F\\  
\_n\$!0GtL`fKw\"Fgel7\$Ffa\_n\$!0>55aM<(=Fgel7\$Ffn\$!0#p@qI)o>Fgel7\$F[`n\$!0  
Ap\_F:`4@Fgel7\$F`n\$!0Uli:n)QAFgel7\$Fen\$!0ZImb,mP#Fgel7\$Fj`n\$!0%3dF\"  
4G\_#Fgel7\$F`an\$!0=X([7,yEFgel7\$F][o\$!0dl:ihF%GFgel7\$Fb[o\$!0`A#Rsk<IFge  
l7\$Fg[o\$!0#)\*4c\"H.KFgel7\$F\\o\$!0\\8%\\pN+MFgel7\$Ffa\\o\$!0dh9qX&4OFg  
el7\$Ff[o\$!06xGM.;QFgel7\$F[o\$!0NWU<At1%Fgel7\$\$\"+TGV8tFdel\$!0TriZUvJ  
%Fgel7\$\$\"+/.%>h(Fdel\$!0=%otd:\$e%Fgel7\$\$\"+nxW5zFdel\$!0M=ot4^[Fgel7\$

\"+I\_&\*3#)Fdel\$!0(HLR(4W;&Fgel7\$\$\"+\$piu)Fdel\$!095Z(>7#[&Fgel7\$\$\"+c,  
(f!)Fdel\$!0\"e)3\*)z\$>eFgel7\$\$\"+>wZ/\"\*Fdel\$!0#\*)zEjQxhFgel7\$\$\"+#3&  
HS\*Fdel\$!0\_\*!=ITdlFgel7\$\$\"+XD\\,(/\*Fdel\$!0Kxk.E3'pFgel7\$\$\"\\\"FgdI\$!0  
ydM%Q0\*Q(FgelFjjoFe`mF]amFaam-F\$6&7`o7\$Fham\$\"0xul\"\*4mV\"F\\bm7\$F^bm\$  
\\\"0Vila\*)\\\_\"F\\bm7\$Fcbm\$\"00.(yi!)=;F\\bm7\$Fhbm\$\"0Lnt%[R=<F\\bm7\$F]  
cm\$\"0r(Q^4T#=#F\\bm7\$Fbcm\$\"0)H[%HGj\$>F\\bm7\$Fgcm\$\"01N<n]a0#F\\bm7\$F  
\\dm\$\"0ZBIK,>=#F\\bm7\$Fadm\$\"0)emC48;BF\\bm7\$Ffdm\$\"08#Gk&='eCF\\bm7\$  
F[em\$\"0)\*o&e?)4EF\\bm7\$F`em\$\"0\*4)R-VqFF\\bm7\$Feem\$\"0ACj8m3%HF\\bm  
7\$Fjem\$\"0'fpAuy@JF\\bm7\$F\_fm\$\"0d<BWQQJ\$F\\bm7\$Fdfm\$\"0LST`/x^\$F\\bm7  
\$Fifm\$\"0?;mz7Tt\$F\\bm7\$F^gm\$\"07Vs&QQ'RF\\bm7\$Fcgm\$\"0=(>Yto2UF\\bm7  
\$Fhgm\$\"0VpR;VIY%F\\bm7\$F]hm\$\"0u\$e5JKTZF\\bm7\$Fbhm\$\"0ImrO2I.&F\\bm7\$  
Fghm\$\"0)\\3<mjU`F\\bm7\$F\\im\$\"0#oCvNJrcF\\bm7\$Faim\$\"07'p8/@?gF\\bm7  
\$Ffim\$\"0.`v1s0R'F\\bm7\$F[jm\$\"0aL]r<Py'F\\bm7\$F`jm\$\"0V%Q\_\"\\\"5?(F\\b  
m7\$Fejm\$\"0)H1)fbSk(F\\bm7\$Fjjm\$\"0.`\*=:V6)F\\bm7\$F\_[n\$\"0W)fcV]8')F  
\\bm7\$Fd[n\$\"0)ekbXSV\"\*F\\bm7\$Fi[n\$\"0\"\*4\_`Q!fq\*F\\bm7\$F^\\n\$\"0p8hu  
+..\"Fgel7\$Fd\\n\$\"04N9]o%o\$4\"Fgel7\$Fi\\n\$\"0Cxcdn4;\"Fgel7\$F^\\n\$\"04I  
ay\*QK7Fgel7\$Fc[n\$\"0-JQ'f'38Fgel7\$Fh[n\$\"00)[^jo]Q\"Fgel7\$F[^n\$\"0&QF8  
x6u9Fgel7\$Fb^n\$\"0\"[!p![!c\"Fgel7\$Fg^n\$\"0Ao^;r5m\"Fgel7\$F\\\_n\$\"0Gt  
L`fKw\"Fgel7\$Fa\_n\$\"0>55aM<(=Fgel7\$Ff\_n\$\"0#p@qI)o>Fgel7\$F[\_n\$\"0Ap\_F  
:\"4@Fgel7\$F`n\$\"0Uli:n)QAFgel7\$Fe`n\$\"0ZImb,mP#Fgel7\$Fj`n\$\"0%3dF\"4  
G\_#Fgel7\$F\_an\$\"0=X([7,yEFgel7\$F][o\$\"0dl:ihF%GFgel7\$Fb[o\$\"0`A#Rsk<IF  
gel7\$Fg[o\$\"0#)\*4c\"H.KFgel7\$F\\|o\$\"0\\8%\\|pN+MFgel7\$Fa\\|o\$\"0dh9qX  
&4OFgel7\$Ff\\|o\$\"06xGM.;\$QFgel7\$F[o\$\"0NWU<At1%Fgel7\$F^ho\$\"0TrlZUvJ  
Fgel7\$Fcho\$\"0=%otd:\$e%Fgel7\$Fhho\$\"0M=ot4^[Fgel7\$F]io\$\"0(HLR(4W;&Fg  
el7\$Fbio\$\"095Z(>7#[&Fgel7\$Fgio\$\"0\"e)3\*)z\$>eFgel7\$F\\jo\$\"0#\*)zEjQxh  
Fgel7\$Fajo\$\"0\_\*!=ITdlFgel7\$Fjjo\$\"0Kxk.E3'pFgel7\$F[[p\$\"0ydM%Q0\*Q(Fge  
IFhgpFe`mF]amFaam-F\$6&7`o7\$Fham\$\"0bf/nH)4VF\\bm7\$F^bm\$\"0)fHG#p\\|d%F  
\\bm7\$Fcbm\$\"0@\*>S>k&[F\\bm7\$Fhbm\$\"0A?VX%=b^F\\bm7\$F]cm\$\"0oS!G+LsaF  
\\bm7\$Fbcm\$\"0\*en<b)\*3eF\\bm7\$Fgcm\$\"0ANp\*>NmhF\\bm7\$F\\dm\$\"0YeVJ/da'  
F\\bm7\$Fadm\$\"0DM!HMR[pF\\bm7\$Ffdm\$\"0R?^wbeP(F\\bm7\$F[em\$\"0=e;R;HyF  
\\bm7\$F`em\$\"0PO&f8H6\$)F\\bm7\$Feem\$\"0#y\_1&)fA))F\\bm7\$Fjem\$\"0yetNi`O  
\*F\\bm7\$F\_fm\$\"0y[j#'^T\*\*F\\bm7\$Fdfm\$\"0>:DQ6`0\"Fgel7\$Fifm\$\"0W?h\$QB?  
6Fgel7\$F^gm\$\"0E38@]\"\*=\"Fgel7\$Fcgm\$\"0&Q^IiIi7Fgel7\$Fhgm\$\"0in'RH'\*R  
8Fgel7\$F]hm\$\"0)QF!)pRA9Fgel7\$Fbhm\$\"0Zg)QA!\*4:Fgel7\$Fghm\$\"0)zos4z-;F  
gel7\$F\\im\$\"00&p6TR,<Fgel7\$Faim\$\"0>wD;jg!=Fgel7\$Ffim\$\"0ttqgrr\">Fge  
l7\$F[jm\$\"0F.[M:.`#Fgel7\$F`jm\$\"0T::x9.;#Fgel7\$Fejm\$\"0Hamm;KH#Fgel7\$F  
jjm\$\"0%R9yXHMCfFgel7\$F\_[n\$\"0t!)\*H80%e#Fgel7\$Fd[n\$\"0&Hta8-VFFgel7\$Fi  
n\$\"0<[(f6x6HFgel7\$F^\\n\$\"0)R>QA!44Fgel7\$Fd\\n\$\"0b[A^5G\$Fgel7\$Fi\\  
n\$\"0#fp.F!H[\$Fgel7\$F^\\n\$\"0U^6Nprp\$Fgel7\$Fc[n\$\"0]2x#zhCRFgel7\$Fh[n\$  
\\\"0>#zJ!fg;%Fgel7\$F[^n\$\"0q@n7`BU%Fgel7\$Fb^n\$\"0Xljm9Wp%Fgel7\$Fg^n\$\"0  
;(3!\\8K)\\Fgel7\$F\\\_n\$\"0)\*Qdy(\*G&Fgel7\$Fa\_n\$\"0.9sp\_`h&Fgel7\$Ff\_n\$  
\\\"0B91C\\|1'fFgel7\$F[\_n\$\"0A\"p\$yXtK'Fgel7\$F`n\$\"04\\\"\\|E:g;nFgel7\$Fe`n  
\$\"0PEmv/)HrFgel7\$Fj`n\$\"0([hEtUovFgel7\$F\_an\$\"0&z.3Q.M!)FgelFc`mFc`mF  
c`mFc`mFc`mFc`mFc`mFc`mFc`mFc`mFc`mFc`mFc`mFc`mFc`mFc`mFc`mFc`mFe`mF]a  
mFaam-F\$6&7`o7\$Fham\$\"0kGm\$pi05Fgel7\$F^bm\$\"0j6n#G\\n5Fgel7\$Fcbm\$\"0WU  
ZdkJ8\"Fgel7\$Fhbm\$\"0\"[!RwG?\"Fgel7\$F]cm\$\"0F=i+xoF\"Fgel7\$Fbcm\$\"0G  
`\*\*\*HaN\"Fgel7\$Fgcm\$\"0\_)4([:.)Q9Fgel7\$F\\dm\$\"0@&3-5LF:Fgel7\$Fadm\$\"0  
()zE%=H@;Fgel7\$Ffdm\$\"0:k`.L5s\"Fgel7\$F[em\$\"0PQV[5p#=#Fgel7\$F`em\$\"03t  
mN,\$R>Fgel7\$Feem\$\"0S+pN1'e?Fgel7\$Fjem\$\"02%R37D&=#Fgel7\$F\_fm\$\"0k#]&3  
(o>BFgel7\$Fdfm\$\"0pz8D\$RiCFgel7\$Fifm\$\"0U0@%\*yQh#Fgel7\$F^gm\$\"009'eQou  
FFgel7\$Fcgm\$\"0zb(H7QXHFgel7\$Fhgm\$\"0!pn\$=!eEJFgel7\$F]hm\$\"0C%R:j#=#LF  
gel7\$Fbhm\$\"0g\"3[\_5BNFgel7\$Fghm\$\"0<>VfX)RPFgel7\$F\\im\$\"0+puh>\*pRFge  
l7\$Faim\$\"0,N!yt99UFgel7\$Ffim\$\"0(oK3/StWFgel7\$F[jm\$\"0&og\*[-[ZFgel7\$



3A155F53ACB54X0F'F(F)[gl'!%\"!#\"\$\"#!!!!C01009F082A3FA50C022D64D782  
58197C00FEC1EFAB80B60C020F3CD7A605391C010147A32545229C021864E055300E7X  
0F'F(F)[gl'!%\"!#\"\$\"#!!!!C0100A1A1FAAFFCEC020BB502394FFC8C00FEBBCB  
0AA0064C01DB1CB82ED5510C0101469D8389605C01ED68AE6EED209X0F'F(F)[gl'!  
\"!#\"\$\"#!!!!C0100A451CECE32DC01D40A487DD3CE3C00FEB75C62639A7C0197B  
FD2745C20BC0101458EEF0B376C01AA0787103DB5AX0F'F(F)[gl'!%\"!#\"\$\"#!  
!!C0100A718C11D4ABC0190AA79F7B3255C00FEB1CE7DC56AAC015462FF4B376E9C010  
14476F0FBCCDC0166A6499C3A98CX0F'F(F)[gl'!%\"!#\"\$\"#!!!!C0100A9F7FF3  
556EC014D4A979791470C00FEAC100195524C0111063FFC13F1EC010143550A3DB5CC0  
12344F51284460X0F'F(F)[gl'!%\"!#\"\$\"#!!!!C0100ACF0CB6428EC0109EA9FF  
7F110AC00FEA61E6937AE3C009B532BD8DD9A7C01014228B2A908AC00BFC710C6D62FB  
X0F'F(F)[gl'!%\"!#\"\$\"#!!!!C0100B0047E7914BC008D152326E392BC00FE9FF  
7030DD6BC00149A05435172FC010140F1583B479C00390404DDA2E8DX0F'F(F)[gl'!  
\"!#\"\$\"#!!!!C0100B33489C1049C000654D582B1160C00FE9996EC7DF6DBFF1BC  
21F11F2731C01013FAE5E30963BFF6481880BD84A2X0F'F(F)[gl'!%\"!#\"\$\"#!  
!!C0100B6827938D8EBFEFE514D8D3D8AFC00FE92FB0D8E4E5BFACA1392740DB30C010  
13E5F1C0350EBFD5BEA5DB24348DX0F'F(F)[gl'!%\"!#\"\$\"#!!!!C0100B9EFF5F  
CE673FACB19CBA657E88C00FE8C2014063323FEFE40EA0B46F38C01013D02DC4EA7C3F  
E6D199B0DC39F5X0F'F(F)[gl'!%\"!#\"\$\"#!!!!C0100BD7EC8FD7703FF1BDABD1  
BD06B9C00FE85026E0511F40006488686591FCC01013B98DB905C83FFC414AC8EC6900  
X0F'F(F)[gl'!%\"!#\"\$\"#!!!!C0100C130DE00F9C40014AE977DF2FFAC00FE7D9  
E43FE0C84008D0090F9248F0C01013A2046C549040068CE85E094412X0F'F(F)[gl'!  
\"!#\"\$\"#!!!!C0100C50846FEC6B4009B70173DEC5D2C00FE75EF720272B40109D  
C2A4E00B54C0101389839DB4D2400EF92F8CEFE6FBX0F'F(F)[gl'!%\"!#\"\$\"#!  
!!C0100C9073FDDCAD4011118F1CAC32C8C00FE6DF180446A64014D37E5D39ED3EC010  
136FFBDF2E064013B2BD944ADCD6X0F'F(F)[gl'!%\"!#\"\$\"#!!!!C0100CD3032A  
4732401547A016830952C00FE659F9AB719C401909377D222F8EC01013555C7697B640  
17E8E5B55F7400X0F'F(F)[gl'!%\"!#\"\$\"#!!!!C0100D185BC2DB7640197DB3E1  
3ACFA8C00FE5CF487A4914401D3EEDCD811B00C0101339933A3250401C1F104A987246  
X0F'F(F)[gl'!%\"!#\"\$\"#!!!!C0100D60AB16BB94401DB3CABA AFCA9AC00FE53E  
A9D288D94020BA50879168EBC010131C8C68DA8440202A9EBA7D19F5X0F'F(F)[gl'!  
\"!#\"\$\"#!!!!C0100DAC2255AB314020F4F274284F3FC00FE4A7BB54A99E4022D5  
287E4C57DDC01012FE327CD06C402245B6AC42AE10X0F'F(F)[gl'!%\"!#\"\$\"#!  
!!C0100DFAF6FB3654402310015BB02D1EC00FE40A120993584024EFFEA44FD2E2C010  
12DE6DF88060402460D00DDCD816X0F'F(F)[gl'!%\"!#\"\$\"#!!!!C00E63A92987  
F67CC024F162007590C6C00E3E05FED55C00C0230E9DFF8A6F3AC00E7A366324F48BC0  
23A188E434DFCFX0F'F(F)[gl'!%\"!#\"\$\"#!!!!C00E63F7EF59FC24C022D665CC  
EE8396C00E3DB739035658C020F3B525975192C00E7A178B2FC6C5C02186814C99610F  
X0F'F(F)[gl'!%\"!#\"\$\"#!!!!C00E644950337F11C020BB691CE0617AC00E3D65  
D829D36BC01DB199905691ABC00E79F7A58837BBC01ED6F2247D85F8X0F'F(F)[gl'!  
\"!#\"\$\"#!!!!C00E649D6D8D8186C01D40D7CFA7013DC00E3D11BACFD0F6C0197B  
C9DF7BFDB1C00E79D6A4340766C01AA0E05B956C49X0F'F(F)[gl'!%\"!#\"\$\"#!  
!!C00E64F46B24D5BDC0190ADC492AA072C00E3CBABD387CBFC01545FB4B0408CCC00E  
79B4783ECBB9C0166ACD2EE4A2AAX0F'F(F)[gl'!%\"!#\"\$\"#!!!!C00E654E6F2B  
B35DC014D4DF924973AAC00E3C60B9319F1FC011102DE6F0DFE4C00E799111A3D1B8C0  
1234B88DE38C48X0F'F(F)[gl'!%\"!#\"\$\"#!!!!C00E65ABA28071A3C0109EE195  
3824F4C00E3C0385DCE0D9C009B4C3921BB1D4C00E796C5F359E94C00BFD44CE0D7C75  
X0F'F(F)[gl'!%\"!#\"\$\"#!!!!C00E660C30EA072FC008D1C4746106DAC00E3BA2  
F7734B4DC001492E12424980C00E79464E82C3A0C00391154F56D8C3X0F'F(F)[gl'!  
\"!#\"\$\"#!!!!C00E6670495B0729C00065C2CE72D740C00E3B3EDF024B53BFF1BB  
37048F9B73C00E791ECBB7ACDCBFF649C4F008840CX0F'F(F)[gl'!%\"!#\"\$\"#!  
!!C00E66D81E3BEDD3BFefe6F7FF3AAC8EC00E3AD70A2164A9BFAC8306C0D39D38C00E  
78F5C17D046EBFD5C560EF79580BX0F'F(F)[gl'!%\"!#\"\$\"#!!!!C00E6743E5BD

AD3A3FAC928D75CAE748C00E3A6B429FA5423FEFE5FF94FE18ACC00E78CB18D236293F  
E6CE37AF240907X0F'F(F)[gl'!%"!#\ "\$\ "#!!!!C00E67B3DA35903E3FF1BCAC2E  
097A1CC00E39FB4E27C23E400065083A3F584BC00E789EB8E38B533FFC3F97AA30495C  
X0F'F(F)[gl'!%"!#\ "\$\ "#!!!!C00E68283A83A93340014A65EECD72DAC00E3986  
EDD9A9494008D08C98A40610C00E787086DB45DA40068C0DD0DA133FX0F'F(F)[gl'!%  
\ "#\ "\$\ "#!!!!C00E68A14A854CB14009B67A100D852EC00E390DDDD805CB40109E  
0656C8ABA6C00E784065ACFEAD400EF854157ADA3CX0F'F(F)[gl'!%"!#\ "\$\ "#!!  
!!C00E691F53952FAE401111496B1D4DD1C00E388FD4C822CE4014D3C40EC8D235C00E  
780E35DA7B064013B24F6E8DAC27X0F'F(F)[gl'!%"!#\ "\$\ "#!!!!C00E69A2A51B  
08124015475852917317C00E380C83424A6A4019097F4113C5C9C00E77D9D531077B40  
17E8773243739DX0F'F(F)[gl'!%"!#\ "\$\ "#!!!!C00E6A2B952D690740197D69F7  
C62AC4C00E3783932FE975401D3F37B6F5BFE4C00E77A31E7E06C7401C1EA178732AB3  
X0F'F(F)[gl'!%"!#\ "\$\ "#!!!!C00E6ABA81473940401DB37E984C40E8C00E36F4  
A716193C4020BA7698C32DC4C00E7769E939E04240202A67320362DAX0F'F(F)[gl'!%  
\ "#\ "\$\ "#!!!!C00E6B4FCF156FAC4020F4CB3CB3C05AC00E365F5947E2D04022D5  
4FB5C0E6C2C00E772E0927195B4022457F0D8F8390X0F'F(F)[gl'!%"!#\ "\$\ "#!!  
!!C00E6BEBED5F6E6E40230FD8F42D80A7C00E35C33AFDE40E4024F0270BD27F59C00E  
76EF4DE440C940246098634EEFC3X0F'F(F)[gl'!%"!#\ "\$\ "#!!!!C00CB5064C6E  
D87DC024F15181331B48C00C8E58044BCC7DC0230EAE7ECCE4B8C00CCAD9A71D69A2C0  
23A165357D423AX0F'F(F)[gl'!%"!#\ "\$\ "#!!!!C00CB55E7EED331DC022D653D5  
9A710CC00C8DFFD1CD71DDC020F3C71CEB641CC00CCAB70E85E2F7C021865B35EF1A67  
X0F'F(F)[gl'!%"!#\ "\$\ "#!!!!C00CB5B9DFFFFFEC020BB558D652757C00C8DA4  
70BAA4FCC01DB1C0AF4D05F2C00CCA932BAB13B0C01ED6A0E298153CX0F'F(F)[gl'!%  
\ "#\ "\$\ "#!!!!C00CB6189C4A579DC01D40AD39DD17D7C00C8D45B4704D5DC0197B  
F47545E717C00CCA6DEBD73ED3C01AA089BBCDF7CAX0F'F(F)[gl'!%"!#\ "\$\ "#!!  
!!C00CB67AE3BC9FA7C0190AADEEF10D92C00C8CE36CFE0553C0154629A53D9BACC00C  
CA473AE628D1C0166A70E2E3E830X0F'F(F)[gl'!%"!#\ "\$\ "#!!!!C00CB6E0E9E3  
A932C014D4AD1E166CCBC00C8C7D66D6FBC8C01110605B23E6C3C00CCA1F03219424C0  
12345641E27ED6X0F'F(F)[gl'!%"!#\ "\$\ "#!!!!C00CB74AE640CCEBC0109EAAA8  
A040D8C00C8C136A79D80FC009B5316B4B7A0CC00CC9F52D198ED4C00BFC7382B5A757  
X0F'F(F)[gl'!%"!#\ "\$\ "#!!!!C00CB7B914AC39E8C008D14CD9A10EACC00C8BA5  
3C0E6B12C00149A5AD0241AEC00CC9C99F77FBBBC0039036908FA6D9X0F'F(F)[gl'!%  
\ "#\ "\$\ "#!!!!C00CB82BB5C2DBA5C00065408AF0DD9BC00C8B329AF7C955BFF1BC  
3B8B938EBCC00CC99C3ECEAA63BFF647EAEFB2CFEBX0F'F(F)[gl'!%"!#\ "\$\ "#!!  
!!C00CB8A30F6173EBBFEFE4C04C55D0A0C00C8ABB4159310FBFACA681EF215C28C00C  
C96CED5F33C0BFD5BD7FFB03E118X0F'F(F)[gl'!%"!#\ "\$\ "#!!!!C00CB91F6D2E  
C7AE3FACB93A31060EA0C00C8A3EE38BDD4C3FEFE394C94A6636C00CC93B8ADBB05A3F  
E6D268585B2162X0F'F(F)[gl'!%"!#\ "\$\ "#!!!!C00CB9A121370E803FF1BDFD9A  
D60E06C00C89BD2F83967A4000645F83D90E56C00CC907F41F33513FFC41D2149768E8  
X0F'F(F)[gl'!%"!#\ "\$\ "#!!!!C00CBA28849B249340014B1E0A91F0ACC00C8935  
CC1F80674008CFD47CDF883EC00CC8D202DCCA9340068D3D237A88D2X0F'F(F)[gl'!%  
\ "#\ "\$\ "#!!!!C00CBAB5F8568CBD4009B7431CB88BA1C00C88A85864183D40109D  
A1D073286DC00CC8998D437E9C400EF996AD2D257EX0F'F(F)[gl'!%"!#\ "\$\ "#!!  
!!C00CBB49E61FAB38401111B747651615C00C88146A9AF9C24014D356328109F1C00C  
C85E659596FF4013B2FAFC461EBCX0F'F(F)[gl'!%"!#\ "\$\ "#!!!!C00CBBE4C166  
445B401547D07D686592C00C87798F54609F40190907163CD34EC00CC82059B1135440  
17E92DADC30833X0F'F(F)[gl'!%"!#\ "\$\ "#!!!!C00CBC870875ABA340197DED88  
DB2A3DC00C86D74844F957401D3EB425E0C06BC00CC7DF3286A118401C1F639B5BAB11  
X0F'F(F)[gl'!%"!#\ "\$\ "#!!!!C00CBD3145BEEA2C401DB40ECB0143BDC00C862D  
0AFBBACE4020BA2E7F68AC59C00CC79AB37CAC8940202ACE7B7CF22AX0F'F(F)[gl'!%  
\ "#\ "\$\ "#!!!!C00CBDE4115399284020F51A5920F0C3C00C857A3F670BD24022D5  
009953B659C00CC75299BA3912402245ECFB923C6EX0F'F(F)[gl'!%"!#\ "\$\ "#!!  
!!C00CBEA012981E5C4023102FDDB671CFC00C84BE3E22869E4024EFD022498E31C00C



C7069B55CD964024610D6B561CCBX0F'F(F)[gl'!%"!#\ "\$\ "#!!!!C00B076D28DE  
FBC5C024F11D775499CFC00ADDA0507DB3E1C0230EE288AB6631C00B1B144B0A0E12C0  
23A0FB87E877BEX0F'F(F)[gl'!%"!#\ "\$\ "#!!!!C00B07DAC8EA2B06C022D61BF0  
385778C00ADD32B07284A0C020F3FF024D7DB0C00B1AE90FD13E17C02185EC408602B6  
X0F'F(F)[gl'!%"!#\ "\$\ "#!!!!C00B084CF78B3E5EC020BB1975A28430C00ADCC0  
81D17148C01DB238DED24C41C00B1ABBF7C744ADC01ED5B7CBDDBE43X0F'F(F)[gl'!%"  
\ "#\ "\$\ "#!!!!C00B08C3FE8A2787C01D402BE53E0F49C00ADC497AD2881FC0197C  
75C9E4EFA5C00B1A8CE3A7AD71C01A9F94D18A3EEFX0F'F(F)[gl'!%"!#\ "\$\ "#!!  
!!C00B09402DFE1176C0190A229FDC60F9C00ADBCD4B5E9E30C01546B4F4524845C00B  
1A5BB167BAC4C016696F711370C5X0F'F(F)[gl'!%"!#\ "\$\ "#!!!!C00B09C1DCFC  
6911C014D416E76C129EC00ADB4B9C604695C01110F691CE40F0C00B1A283BE66DC2C0  
12334787055992X0F'F(F)[gl'!%"!#\ "\$\ "#!!!!C00B0A496A5EF5C1C0109E0882  
4E52C3C00ADAC40EFDB9E5C009B675B7EF5635C00B19F25A9196BBC00BFA39DA7A7335  
X0F'F(F)[gl'!%"!#\ "\$\ "#!!!!C00B0AD73DA498ABC008CFEE604ABDFAC00ADA36  
3BB816FBC0014B0426589260C00B19B9E0FE2649C0038DDEF555CA0FX0F'F(F)[gl'!%"  
\ "#\ "\$\ "#!!!!C00B0B6BC7F0EEB0C00063C551BA5D24C00AD9A1B16BC0F6BFF1BF  
31FE008FABC00B197E9E71A12CBFF642FC0C2F0D3FX0F'F(F)[gl'!%"!#\ "\$\ "#!!  
!!C00B0C07852FD834BFEFDE54DC4FD032C00AD905F42CD772BFAD0D38EF816300C00B  
19405D5A30F4BFD5A8B569ED5BA5X0F'F(F)[gl'!%"!#\ "\$\ "#!!!!C00B0CAAFD62  
DA623FAD28A975DF0DD8C00AD8627BF9D5443FEFDC9DD4FCD642C00B18FEE2B24C0B3F  
E6DD5DF1770A7AX0F'F(F)[gl'!%"!#\ "\$\ "#!!!!C00B0D56C61F73EB3FF1C1C625  
A47F2EC00AD7B6B33D3BBB4000627B3E71D5C2C00B18B9ED4C52F03FFC4799CCBDBC96  
X0F'F(F)[gl'!%"!#\ "\$\ "#!!!!C00B0E0B8446D1CD40014D2CF88F373DC00AD701  
F515DDD94008CDC58EE241ADC00B18713501C7574006904A094A6615X0F'F(F)[gl'!%"  
\ "#\ "\$\ "#!!!!C00B0EC9EE012AE14009B9815F779ED6C00AD6438B5B84C540109C  
82AF139ED2C00B182469C0C4E9400EFCFF67C987D2X0F'F(F)[gl'!%"!#\ "\$\ "#!!  
!!C00B0F92CD08E748401112F0BA645FFFC00AD57AAC53C85E4014D21CBF81C007C00B  
17D3327152E54013B4AEC7BC1A86X0F'F(F)[gl'!%"!#\ "\$\ "#!!!!C00B10670154  
4BBD4015492747C35583C00AD4A6780863E9401907B04BE1E35DC00B177D2BAAB61140  
17EAF8A8C49545BX0F'F(F)[gl'!%"!#\ "\$\ "#!!!!C00B114784306B2040197F651E  
B6B739C00AD3C5F52C4486401D3D3C9005336FC00B1721E62EC3CE401C214B5636F93D  
X0F'F(F)[gl'!%"!#\ "\$\ "#!!!!C00B12356BE13FBD401DB5AB2205A87BC00AD2D8  
0D7B6FE94020B96053E679FAC00B16C0E520179640202BD0BFA596A7X0F'F(F)[gl'!%"  
\ "#\ "\$\ "#!!!!C00B1331EFE451B34020F5FD2C505807C00AD1DB89785DF34022D4  
1DC6244F15C00B16599BE34FA2402246FEB4DAC706X0F'F(F)[gl'!%"!#\ "\$\ "#!!  
!!C00B143E6DF4CE7F40231129F9E18A62C00AD0CF0B67E1274024EED6061E759EC00B  
15EB6B99B0644024622FC0037C53X0F'F(F)[gl'!%"!#\ "\$\ "#!!!!C0095ADCD9B7  
8AFFC024F0BDDCFABAF2C0092BDFC8027723C0230F422305450EC0096AE507DCFE27C0  
23A04F14BA05AAX0F'F(F)[gl'!%"!#\ "\$\ "#!!!!C0095B70F956E4D7C022D5B477  
BAF079C0092B4BA8631D4BC020F4667ACAE4AFC0096AAA18F0FBF3C0218536A8A314F2  
X0F'F(F)[gl'!%"!#\ "\$\ "#!!!!C0095C0C842163B8C020BAA95186DC65C0092AB0  
1D989E6AC01DB31927099BD7C0096A6C174202F0C01ED4391FA2B268X0F'F(F)[gl'!%"  
\ "#\ "\$\ "#!!!!C0095CB00B22E6FBC01D3F3876F1D03CC0092A0C96971B27C0197D  
6938312EB2C0096A2AC434080FC01A9E015C4E0543X0F'F(F)[gl'!%"!#\ "\$\ "#!!  
!!C0095D5C2E69B359C019091A00D321FAC009296073504EC9C01547BD935B8744C009  
69E5DA68818CC01667C5CA42C8A8X0F'F(F)[gl'!%"!#\ "\$\ "#!!!!C0095E119EFF  
29ADC014D2F6C7D277BEC00928AB02BAD875C0111216B167DBD0C009699D0CD0BE68C0  
1231862736E413X0F'F(F)[gl'!%"!#\ "\$\ "#!!!!C0095ED1213131B5C0109CCE42  
0DB703C00927EB8088D06DC009B8EA38708DB5C0096950059863B1C00BF684562736AD  
X0F'F(F)[gl'!%"!#\ "\$\ "#!!!!C0095F9B8F3B9820C008CD3FA35EF4EEC0092721  
127E6A02C0014DB2E3445B6CC00968FE64E02170C00389F30EBFA5BEX0F'F(F)[gl'!%"  
\ "#\ "\$\ "#!!!!C0096071DC63F2FCC00060D582C6FE48C009264AC5560F26BFF1C5  
119BE74D61C00968A7BF3EDBACBFF63AAF9A6EC975X0F'F(F)[gl'!%"!#\ "\$\ "#!!

!!C0096155189EC557BFefd1720053C5C7C0092567891B3CCBBFADDB66AF4209B0C009  
684B9BFD32D0BFD5858EB8D2E287X0F'F(F)[gl'!%\"!#\"\$\"#!!!!C009624674D9  
CD173FAE0B524141CB98C00924762CE0350B3FEFCE734846AA66C00967E972FC64733F  
E6EF7E7C137AE2X0F'F(F)[gl'!%\"!#\"\$\"#!!!!C0096347480DF38D3FF1C99417  
B6A42EC009237559AC0E9540005E944568C342C0096780AA35B7EF3FFC517AE6A09356  
X0F'F(F)[gl'!%\"!#\"\$\"#!!!!C0096459154382CD4001517C5A31B742C0092263  
8C767F554008C9762D3FC1A8C009671092BADCB24006958897FF1BB3X0F'F(F)[gl'!  
\"!#\"\$\"#!!!!C009657D92BDF9C94009BE47383CF228C009213F0EFC085940109A  
1FC2B0F529C0096698651943C1400F02621581EA58X0F'F(F)[gl'!%\"!#\"\$\"#!  
!!C00966B6B291E5AD401115971A7AF440C0092005EF281C754014CF765F6B2BC6C009  
66173CFA766B4013B7A58610D908X0F'F(F)[gl'!%\"!#\"\$\"#!!!!C0096806ACF8  
410D40154C1AC3BDB8A1C0091EB5F4C1C115401904BCCFE7803FC009658C13D0BC0140  
17EE225A24FB18X0F'F(F)[gl'!%\"!#\"\$\"#!!!!C00969700CCA354A401982B11D  
A85F45C0091D4C94EFCCD8401D39F091138B63C00964F5BA50B2B8401C24A8329EC919  
X0F'F(F)[gl'!%\"!#\"\$\"#!!!!C0096AF5BEA7EDDB401DB95D2CEDE6B7C0091BC6  
E31214474020B7874E725ADDC0096452D067A16540202D9BE372B315X0F'F(F)[gl'!  
\"!#\"\$\"#!!!!C0096C9B237900444020F8114BDC1BCDC0091A217E4101DE4022D2  
09A6988B4FC00963A1BB423BCA402248E8E5B0677X0F'F(F)[gl'!%\"!#\"\$\"#!  
!!C0096E64271CC0CF40231382E71EAC01C00918587A9D41534024EC7D18E153FFC009  
62E098D8F3944024643BA3415BB8X0F'F(F)[gl'!%\"!#\"\$\"#!!!!C007AF6B8435  
E249C024F0212B64F625C007790045E17257C0230FDED49B09DBC007BA403BE1842AC0  
239F5F5EEE3A01X0F'F(F)[gl'!%\"!#\"\$\"#!!!!C007B0410FFFD38FC022D5083E  
537590C007782ABA178111C020F512B4325F98C007B9EA2F6E4C4DC0218438341D365F  
X0F'F(F)[gl'!%\"!#\"\$\"#!!!!C007B123F67A8882C020B9EB9E357A37C0077747  
D39CCC1EC01DB4948DAC6032C007B98E7EF47DEEC01ED21C710601F2X0F'F(F)[gl'!  
\"!#\"\$\"#!!!!C007B2157E8C2F7DC01D3D959C4DF711C00776564B8B2523C0197F  
0C12D507DDC007B92C9981ECF9C01A9BC26799FFB6X0F'F(F)[gl'!%\"!#\"\$\"#!  
!!C007B317198CC6CAC019074A783EEA0EC0077554B08A8DD6C015498D1BEFBF30C007  
B8C3DA5650B5C0166561D04EB05FX0F'F(F)[gl'!%\"!#\"\$\"#!!!!C007B42A6A47  
33EBC014D0F47910E12DC00774415FD020B5C011141900297261C007B853856F54C8C0  
122EFA23562C9AX0F'F(F)[gl'!%\"!#\"\$\"#!!!!C007B5514D62755CC0109A9209  
7322A9C007731A7CB4DF44C009BD62A9A5B669C007B7DAC358030DC00BF115970DE750  
X0F'F(F)[gl'!%\"!#\"\$\"#!!!!C007B68DE38824C8C008C842901CA68BC00771DD  
E68F2FD8C00152AFF686A9CFC007B7589C0BA962C00384264A38DB2BX0F'F(F)[gl'!  
\"!#\"\$\"#!!!!C007B7E29DB49CA7C0005B3FEBD10543C00770892C62B7F9BFF1D0  
3CC9D33F6CC007B6CBF0AE41CDBFF62E49F1ECC0AFX0F'F(F)[gl'!%\"!#\"\$\"#!  
!!C007B9524C3B2DE3BFEBF85AFF1E6C90C0076F197DDC26BDBFAF6CD6C2979D28C007  
B63373C988DBBFD55080D10B682BX0F'F(F)[gl'!%\"!#\"\$\"#!!!!C007BAE03130  
2EDC3FAFCFDF2108A840C0076D8B98E725C43FEFB22A7A4A3C9CC007B58D9FA48C2C3F  
E70C67FC51DFD1X0F'F(F)[gl'!%\"!#\"\$\"#!!!!C007BC90171E57DD3FF1D9957E  
D3988EC0076BDBB2F8FCC34000569391DA4912C007B4D8AA290A353FFC60B647F7F643  
X0F'F(F)[gl'!%\"!#\"\$\"#!!!!C007BE666D3099CC40015A94CF9F98B2C0076A05  
5CE6BAD44008C05DB7D1E038C007B412759AFE440069DB548E52DFAX0F'F(F)[gl'!  
\"!#\"\$\"#!!!!C007C0686A5340F14009C8A9C7C3CCFBC00768035FC413AF401094  
EE7AED87C0C007B3387D25BFFB400F0B2A815021B1X0F'F(F)[gl'!%\"!#\"\$\"#!  
!!C007C29C3943AF9840111B8C62EDA456C00765CF90D3A5084014C98116F87BB0C007  
B247BBE86F7E4013BC5E7B350FAFX0F'F(F)[gl'!%\"!#\"\$\"#!!!!C007C509301E  
170B401552FA6BEB59C4C007636299F93D954018FDDDD27B9DF1CC007B13C8CAE24AB40  
17F33769EE2B1EX0F'F(F)[gl'!%\"!#\"\$\"#!!!!C007C7B816BDD7AC40198AAB23  
78670FC00760B3B3597CF4401D31F68B438399C007B0127FCD596E401C2A2116BFB9DF  
X0F'F(F)[gl'!%\"!#\"\$\"#!!!!C007CAB3802DFADD401DC2AE2A012EFBC0075DB8  
49E959C34020B2DECFE8B6BAC007AEC423B6B9304020308E3045820AX0F'F(F)[gl'!  
\"!#\"\$\"#!!!!C007CE083C8C91694020FD8BEE3F4C36C0075A638D8AC3374022CC

8F04355AE6C007AD4ABB5B3F3B40224C14E8254DF5X0F'F(F)[gl'!%\"!#\"\$\"#!  
!!C007D1C5E9CD9A5A40231A018C940534C00756A5E049BA464024E5FE736BFACCC007  
AB9DDBB5E3B1402467A4A63F970EX0F'F(F)[gl'!%\"!#\"\$\"#!!!!C00605270CCB  
9F0AC024EF2F1D9565C5C005C4F3E5A90812C02310D0E26A9A3BC006091BF3530074C0  
239E30F73860C4X0F'F(F)[gl'!%\"!#\"\$\"#!!!!C006066864D07D39C022D3F7D9  
300E94C005C3B28DA429E3C020F6231955C694C006089845F1551EC02182F33F17A535  
X0F'F(F)[gl'!%\"!#\"\$\"#!!!!C00607C376262C13C020B8B806501E5DC005C257  
7C4E7B09C01DB6FBBD7717E6C006080971BCFA57C01ECF6141DCD136X0F'F(F)[gl'!  
\"!#\"\$\"#!!!!C006093B69118178C01D3ADC5A8985E5C005C0DF896325A4C01981  
C554997909C006076E02F2B92FC01A98D1540DA821X0F'F(F)[gl'!%\"!#\"\$\"#!  
!!C0060AD3ECB72E6EC01904310634CC8CC005BF4705BD78AEC0154CA68DF9DCB2C006  
06C443A91DE5C0166235B826B776X0F'F(F)[gl'!%\"!#\"\$\"#!!!!C0060C9153AC  
1EDAC014CD69A56CDD46C005BD899EC88842C01117A3D3CD7648C006060A2CC0DEBBC0  
122B8D595087D4X0F'F(F)[gl'!%\"!#\"\$\"#!!!!C0060E78B7D6A598C0109680BC  
B87EE2C005BBA23A9E0184C009C585431AFDF8C006053D52A16B20C00BE9AE14D3748B  
X0F'F(F)[gl'!%\"!#\"\$\"#!!!!C006109027CCB4CDC008BEDEDA8DAB36C005B98A  
CAA7F24FC0015C13AC15A524C006045ACC5D7CEFC0037C230F96476EX0F'F(F)[gl'!  
\"!#\"\$\"#!!!!C00612DEE091E919C000505A0A38CA85C005B73C11E2BE03BFF1E6  
088D03B4E8C006035F135392FABFF61CEDF0EB101AX0F'F(F)[gl'!%\"!#\"\$\"#!  
!!C006156D978B87D4BFEB857326415884C005B4AD5AE91F48BFB14DAA28346EFOC006  
0245D89C4025BFD50538B52DF393X0F'F(F)[gl'!%\"!#\"\$\"#!!!!C0061846D9C0  
69EA3FB1C6B618D64150C005B1D418B43D323FEF7651A93FFEF6C0060109CC81AF6B3F  
E7353CD6AFAE84X0F'F(F)[gl'!%\"!#\"\$\"#!!!!C0061B778712F34A3FF1FD0639  
F76DF9C005AEA36B61B3D2400044DB34485E5CC005FFA452AA37AD3FFC76DC59ADD000  
X0F'F(F)[gl'!%\"!#\"\$\"#!!!!C0061F0F720C3A4140016FBD936A8787C005AB0B  
80686CDB4008AB34F406F163C005FE0D1B5D995E4006A9B733772994X0F'F(F)[gl'!  
\"!#\"\$\"#!!!!C00623222ECA99E24009E2289728F735C005A6F8C3AA0D3A401088  
2F133AF2A3C005FC399712126C400F1829FC06680BX0F'F(F)[gl'!%\"!#\"\$\"#!  
!!C00627C81CD7A12340112B104A443D55C005A252D59D05F94014B9FD2FA1E2B1C005  
FA1C34EED7244013C3618973A76EX0F'F(F)[gl'!%\"!#\"\$\"#!!!!C0062D1FB5BA  
C3E84015661319DAC75EC0059CFB3CB9E3344018EAC479CA7182C005F7A35703CE1A40  
17FABCAB829830X0F'F(F)[gl'!%\"!#\"\$\"#!!!!C006334F1F0BDE904019A277E0  
743589C00596CBD368C88C401D1A29CE47B51FC005F4B7E030DB4B401C321CCA3238DD  
X0F'F(F)[gl'!%\"!#\"\$\"#!!!!C0063A85DB866AE0401DE0C2152AFAC9C0058F95  
16EE3C3C4020A3D4DA53D0D4C005F13B3B50B128402034B7ABA7040CX0F'F(F)[gl'!  
\"!#\"\$\"#!!!!C00642FE177D110A402110D953DD81C0C005871CDAF796124022B9  
419E97255CC005ED04C3EBD33140225048F0330B85X0F'F(F)[gl'!%\"!#\"\$\"#!  
!!C0064CFC1DC75F03402333472D9E2EFC0057D1ED4AD48194024CCCB8D261D11C005  
E7DEAF1262AE40246BA2D23FFD7FX0F'F(F)[gl'!%\"!#\"\$\"#!!!!C0045BE26498  
02B1C024EDD4F54898EAC0040FE7B639F6E7C023122B0AB76716C0045784F7B1B3D7C0  
239CD8D3258DA9X0F'F(F)[gl'!%\"!#\"\$\"#!!!!C0045DCC4262E067C022D264F6  
09390EC0040DFDD86F1931C020F7B5FC7C9C1AC00456B81942699EC021817B42EAAF5C  
X0F'F(F)[gl'!%\"!#\"\$\"#!!!!C0045FE8D2A5D7A9C020B6E07F9D78B0C0040BE1  
482C21EFC01DBAAACADC633FC00455D4880E8438C01ECC2ABB402098X0F'F(F)[gl'!  
\"!#\"\$\"#!!!!C00462402426F6AAC01D3685DD790D4FC0040989F6AB02EEC01986  
1BD1A9F19FC00454D6619E0C4BC01A954CA4BF5E4DX0F'F(F)[gl'!%\"!#\"\$\"#!  
!!C00464DC0258E6C1C018FF0C835411D2C00406EE187912D7C01551CB10DA976CC004  
53B8DA31586FC0165E5A8BD420A2X0F'F(F)[gl'!%\"!#\"\$\"#!!!!C00467C86DBD  
53ACC014C7452DEF261BC0040401AD14A5ECC0111DC84B4B2D73C0045275F6B9C81EC0  
122752B8EBA8B4X0F'F(F)[gl'!%\"!#\"\$\"#!!!!C0046B143A930BBBC0108F1AE4  
FE939DC00400B5E03EEDDDC009D450F28ED483C00451062D367CE8C00BE06732EEC081  
X0F'F(F)[gl'!%\"!#\"\$\"#!!!!C0046ED1E2E23080C008ACE2A83E1C7FC003FCF8  
37EFC918C0016E0FDE6533DBC0044F5FE08DC553C00371F80D75EB8DX0F'F(F)[gl'!

\!#\\$\#!\!\!\!\!\!\!C00473189CB6B84AC0003A43228E82EAC003F8B17E1B414EBFF212  
365C58441EC0044D76A7E3A517BFF606AF1B7F28AFX0F'F(F)[gl'!\%'\!#\\$\\$'\#!  
!!C0047805C876EFF1BFEF17A97BAD4EC8C003F3C4525B09A7BFB4BBF77CD4BCD0C004  
4B3A4A070754BFD4A4476E2649B4X0F'F(F)[gl'!\%'\!#\\$\\$'\#!\!\!\!\!\!\!C0047DBECA32  
5E0D3FB6185B66628890C003EE0B509F9B8B3FEEEC1CFF8E760EC00448954B51393C3F  
E769A66302825AX0F'F(F)[gl'!\%'\!#\\$\\$'\#!\!\!\!\!\!\!C0048473516D83DF3FF2554CF3  
8CA060C003E756C96475B9400018B7D77DC529C004456ADFDCE7A3FFC92D16F2FCDEB  
X0F'F(F)[gl'!\%'\!#\\$\\$'\#!\!\!\!\!\!\!C0048C5FDA2C65414001A91052380998C003DF6A  
40A59457400871E235396F52C00441940A8CABED4006B844CA709290X0F'F(F)[gl'!\%  
\!#\\$\\$'\#!\!\!\!\!\!\!C00495CF893E2726400A2DFDC46E402AC003D5FA9193D272401062  
447C984E28C0043CDBBFB7CA12400F26A0D032549BX0F'F(F)[gl'!\%'\!#\\$\\$'\#!  
!!C004A11ABC7E298040115E40178912D7C003CAAF5E53D018401486CD625D0D2FC004  
36FA4CB36B4C4013C9E582D6D44AX0F'F(F)[gl'!\%'\!#\\$\\$'\#!\!\!\!\!\!\!C004AE9B26FE  
ABB24015ACAD30E6E1DEC003BD2EF3D34DE64018A42A62BE5702C0042F91D57E133540  
17FF3A1F8D4866X0F'F(F)[gl'!\%'\!#\\$\\$'\#!\!\!\!\!\!\!C004BE842FC7B3DC401A05E862  
E045CFC003AD45EB0A45BC401CB6B94BDBA4D9C004263277C60559401C321900D72802  
X0F'F(F)[gl'!\%'\!#\\$\\$'\#!\!\!\!\!\!\!C004D07D446D917A401E6F1DC1BA12C6C0039B4C  
D664681E40205CA7040C44D5C0041A784C463BE5402030326F58C1C8X0F'F(F)[gl'!\%  
\!#\\$\\$'\#!\!\!\!\!\!\!C004E2D9BB184F68402177261631E633C00388F05FB9AA30402252  
F4DC42C0E9C0040C6726B235E04022436F43E1CD2AX0F'F(F)[gl'!\%'\!#\\$\\$'\#!  
!!C004F1BF676E5CF54023C3557817B0E5C0037A0AB3639CA340243CAA87E84F1BC003  
FD169C3FA03F402450F7BE11B7FCX0F'F(F)[gl'!\%'\!#\\$\\$'\#!\!\!\!\!\!\!C002B2EE198C  
10EFC024EC26B48E7B7BC0025A8B29E7F355C02313D94B718485C002A5BFAC79C0E3C0  
239B866EA9D760X0F'F(F)[gl'!\%'\!#\\$\\$'\#!\!\!\!\!\!\!C002B5C51E25FF4CC022D0585D  
6171FAC00257B4254E04F8C020F9C29524632EC002A488E78F3B02C021800161C1B472  
X0F'F(F)[gl'!\%'\!#\\$\\$'\#!\!\!\!\!\!\!C002B8FC720931C2C020B45B4E364C48C002547C  
D16AD282C01DBFB52DAABC10C002A3257277CEE1C01EC8DEC27A04A7X0F'F(F)[gl'!\%  
\!#\\$\\$'\#!\!\!\!\!\!\!C002BCA7A7B162F9C01D30433234FBBAC00250D19BC2A14BC0198C  
5E7CEE0334C002A18B553A5726C01A919ED7FAC709X0F'F(F)[gl'!\%'\!#\\$\\$'\#!  
!!C002C0DFA769C364C018F72FB70681CAC0024C999C0A40E0C01559A7DD282774C002  
9FAD8B4FDC2FC0165A41AD37EDAAX0F'F(F)[gl'!\%'\!#\\$\\$'\#!\!\!\!\!\!\!C002C5C47236  
7A8AC014BD451E3A0282C00247B4D13D89BAC01127C85B00510CC0029D7AD4B8D4F4C0  
1222C77561FAEEX0F'F(F)[gl'!\%'\!#\\$\\$'\#!\!\!\!\!\!\!C002CB7F803D2AE6C010823382  
449BB9C00241F9C336D95EC009EE1FB802C44BC0029ADBFC1CD804C00BD6672F24420A  
X0F'F(F)[gl'!\%'\!#\\$\\$'\#!\!\!\!\!\!\!C002D246D822791CC0088B08511F568CC0023B32  
6B518B28C0018FEA3583F9CEC00297B14E5AD24BC003671FC41E04EFX0F'F(F)[gl'!\%  
\!#\\$\\$'\#!\!\!\!\!\!\!C002DA60C930AE86C0000D04676DAD83C00233187A4355BEBFF26C  
B3D299EECC00293CEE7CC58A9BFF5EFCB0D40119BX0F'F(F)[gl'!\%'\!#\\$\\$'\#!  
!!C002E427756F31F2BFEE2099DDC042FFC0022951CE04D252BFBC74746C3D1B18C002  
8EF776F7799BBFD448B89C7FFC48X0F'F(F)[gl'!\%'\!#\\$\\$'\#!\!\!\!\!\!\!C002F0091182  
64683FC07169E534798CC0021D7031F19FDC3FED92CDF30DA8BDC00288D57BCE1B203F  
E7922A8DFDFDB0X0F'F(F)[gl'!\%'\!#\\$\\$'\#!\!\!\!\!\!\!C002FE7B5245074A3FF34CC290  
C1DCD3C0020EFD12EFCFA3FFF39FA11C64DDFC00280F50B3829EE3FFC9EF9FD8CBDE6  
X0F'F(F)[gl'!\%'\!#\\$\\$'\#!\!\!\!\!\!\!C0030FC856E4082540025EC462B29D80C001FDB0  
EC8FFC1F4007BC2E24BEDB6AC00276C7335B0E934006B4CB1EEAA7CCX0F'F(F)[gl'!\%  
\!#\\$\\$'\#!\!\!\!\!\!\!C003237CD9C1372F400B3D91D58DE943C001E9FC69B2CD15400FB4  
F4E810F337C00269CBC30E2C48400F0F018860FE8CX0F'F(F)[gl'!\%'\!#\\$\\$'\#!  
!!C003373932B47AFD4012290592BE3E61C001D64010BF89474013BC07E727E1A5C002  
5A1E744B084A4013AAC7B13B651EX0F'F(F)[gl'!\%'\!#\\$\\$'\#!\!\!\!\!\!\!C003458E3334  
C35C4016D0A80B220C28C001C7EB103F40E84017802F88832CB8C002497C3C3330DB40  
17BFE42541A9E5X0F'F(F)[gl'!\%'\!#\\$\\$'\#!\!\!\!\!\!\!C00347FF8C15298E401B89325F  
6CBD89C001C579B75EDAB6401B336F4F4F2D1FC0023B86368A7BF9401BC75E0C7F72C6  
X0F'F(F)[gl'!\%'\!#\\$\\$'\#!\!\!\!\!\!\!C0033D33DE7648BA40201C8D650F9A3CC001D045

64FDBB8A401EEF50FFB367F7C0023348E95575FB401FC9BCD2309388X0F'F(F)[gl'!%  
\\!#\ "\$\ "#!!!!C0032A95B59A21FA402266F1CAF78D86C001E2E38DD9E24A402163  
29277D1996C00230A0DB6FC5E74021E89621A9A6C8X0F'F(F)[gl'!%\ "#\ "\$\ "#!  
!!C0031674796F15B94024A2EDB8C4349AC001F704CA04EE8B40235D12473BCB66C002  
31688C6984A64023F11E834213BCX0F'F(F)[gl'!%\ "#\ "\$\ "#!!!!C00108F2E757  
84E2C024EA8B1AFE8CB0C000A6358479D1E0C0231574E5017350C000F45E9782C7B6C0  
239A7F59F3539EX0F'F(F)[gl'!%\ "#\ "\$\ "#!!!!C0010CDF51189035C022CE401D  
DDEBBEC000A2491AB8C68DC020FBDAD4A7E96AC000F2A917ADEBB3C0217ED15BFAF8EC  
X0F'F(F)[gl'!%\ "#\ "\$\ "#!!!!C0011170DC81190EC020B19877310DE4C0009DB7  
8F503DB4C01DC53ADB538D8C000F0A475A4E8C9C01EC6238A0000DBX0F'F(F)[gl'!%  
\\!#\ "\$\ "#!!!!C00116D1071422A7C01D28E19FD43688C000985764BD341BC01993  
C00F4EC866C000EE3A6608D76EC01A8E812BE1C246X0F'F(F)[gl'!%\ "#\ "\$\ "#!  
!!C0011D36F6102832C018ED27F0D6DC2BC00091F175C12E90C01563AFA357CD13C000  
EB4C08E0C72CC01656C02FD8495DX0F'F(F)[gl'!%\ "#\ "\$\ "#!!!!C00124EC6CC6  
C8D1C014AF5F26678802C0008A3BFF0A8DF1C01135AE52D2CB8CC000E7ADD322B2CAC0  
121EEEF00A298AX0F'F(F)[gl'!%\ "#\ "\$\ "#!!!!C0012E53CCD1D231C0106E805C  
41807DC00080D49EFF8491C00A15860408FAC2C000E3215FFC0F5BC00BCE60D39E7BB3  
X0F'F(F)[gl'!%\ "#\ "\$\ "#!!!!C00139ED1AAF6370C00851B71196CD32C000753B  
5121F352C001C93B750C8328C000DD4C802D42C6C0035FA64F74FE21X0F'F(F)[gl'!%  
\\!#\ "\$\ "#!!!!C0014851E8B426CDBFFF6E683C121907C00066D6831D2FF5BFF318  
54656330EBC000D5AE2E8D44B2BFF5E6075AFF2860X0F'F(F)[gl'!%\ "#\ "\$\ "#!  
!!C0015A0DA7DFC3C9BFEC0F8DCF7D11C0C000551AC3F192F9BFC67E6A6F2B5286C000  
CB989FDD9DE8BFD45A750DBF570DX0F'F(F)[gl'!%\ "#\ "\$\ "#!!!!C0016F0A55C6  
9B6F3FCD79A445F67688C000401E160ABB533FEA50BF5ADD297EC000BE4F238168223F  
E746E461B9DDBCX0F'F(F)[gl'!%\ "#\ "\$\ "#!!!!C0018513628BFB853FF5DED9D  
979DBBC0002A1509455B3D3FFCA7E004F08CF7C000AD9ED929A78E3FFC33D75DA72BF0  
X0F'F(F)[gl'!%\ "#\ "\$\ "#!!!!C00195CF867F72F440044EAE683C5B2EC0001958  
E551E3CE4005CC441F351DBCC0009B4E52D05574400641481DC58804X0F'F(F)[gl'!%  
\\!#\ "\$\ "#!!!!C00198A5FA0AF6BA400DD93A91D7993BC000168271C66008400D19  
4C2BC7433FC0008BED38E4A21E400E4761BA598C5FX0F'F(F)[gl'!%\ "#\ "\$\ "#!  
!!C0018BC27390F0874013A670FFF41A84C0002365F840663B40123E9C79F20582C000  
8376A3D0F2D94013211CD7721A92X0F'F(F)[gl'!%\ "#\ "\$\ "#!!!!C00176923AA9  
025E40183E6C55E296DEC0003896312854644016126B3DC2A202C000816E3B67AE7140  
1725C498DEFBAEX0F'F(F)[gl'!%\ "#\ "\$\ "#!!!!C00160D0205D91A2401CB532DA  
C7133FC0004E584B73C520401A076ED3F4D769C00082ED713F84D2401B3640DF6BCEEB  
X0F'F(F)[gl'!%\ "#\ "\$\ "#!!!!C0014DE8CD1C3A1140208A4E15B258A4C000613F  
9EB51CB1401E13CF9E6DEB29C00085B69649A6A9401F5118E904FD14X0F'F(F)[gl'!%  
\\!#\ "\$\ "#!!!!C0013E6FE915FA914022B2B178506A62C00070B882BB5C31402117  
697A243CBAC00088B4030B45994021B9BA73A64EF3X0F'F(F)[gl'!%\ "#\ "\$\ "#!  
!!C00131F72C5C70ED4024D699FC57DB03C0007D313F74E5D54023296603A824FDC000  
8B7CE874F4F34023CD7D6205FB45X0F'F(F)[gl'!%\ "#\ "\$\ "#!!!!BFFEB8B50FF9  
7EF8C024E9AD52DD705CBFFDE8FA1863D384C0231652AD228FA4BFFE88321B0772BDC0  
239A03BA2C8F4CX0F'F(F)[gl'!%\ "#\ "\$\ "#!!!!BFFEC26FE9C24A51C022CCF456  
BA4CA9BFFDDF3F3E9B082BC020FD269BCB887FBFFE83EA36298842C0217E32C938E207  
X0F'F(F)[gl'!%\ "#\ "\$\ "#!!!!BFFECE109124FCF1C020AFA80BFEF1DDBFFDD39E  
9738558BC01DC91BB21970E5BFFE7EB51C762A54C01EC497FEE8A32CX0F'F(F)[gl'!%  
\\!#\ "\$\ "#!!!!BFFEDC27BA4C172BC01D2307DFE7B627BFFDC5876E113B51C01999  
99CF3B48C7BFFE78424BB3B5B5C01A8CA3CA697264X0F'F(F)[gl'!%\ "#\ "\$\ "#!  
!!BFFED7D2C2B5EDAC018E431D8BA7D6DBFFDB431FC31F3A2C0156CA5BB742BD1BFFE  
701C03C6B3E6C016549C0FB8E826X0F'F(F)[gl'!%\ "#\ "\$\ "#!!!!BFFF0323B5E8  
2331C014A1582C4C1991BFFD9E8B72752F4BC01143B54CEE39FDBFFE6592A6463BFFC0  
121CB41F95EDC4X0F'F(F)[gl'!%\ "#\ "\$\ "#!!!!BFFF1E882ABEB80AC01057EF00  
069662BFFD8326FD9E9A72C00A42A8BC7ECE9BFFE579DF16A0688C00BCAD261B03C60

X0F'F(F)[gl'!%\"!#\"\$\"#!!!!BFFF415351DB26BDC00806D2AB6CD05DBFFD605B  
D6822BBFC002141FDB367FFDBFFE44B9023144A5C0035FC41DC6DBF1X0F'F(F)[gl'!%  
\"!#\"\$\"#!!!!BFFF6C90A5BFEBEDBFFE6EFB0E790F7EBFFD351E829D668FBFF417  
C192FC3A74BFFE2AE666FC6CA6BFF5FAF74376447CX0F'F(F)[gl'!%\"!#\"\$\"#!!  
!!BFFF9DA137BBE077BFE8A34CFC37A5ADBFFD040DF0A17205BFD217B6DE20816ABFFE  
089B37029442BFD5766919274888X0F'F(F)[gl'!%\"!#\"\$\"#!!!!BFFFC7CF6291  
F8983FD9E19766E9D273BFFCD9DFC5CB59E43FE4BE5CB8E5DDE6BFFDE034049BE5C53F  
E5EF8A29ADE328X0F'F(F)[gl'!%\"!#\"\$\"#!!!!BFFFD404593FC57F3FF9C502C6  
68B0C5BFFCCDAACF1D8CFD3FF8C1B9DC1F79EDBFFDBC458F774EC63FFAF7C2898CE787  
X0F'F(F)[gl'!%\"!#\"\$\"#!!!!BFFFB917B88CD04C400675FEF978C1CCBFFCE897  
6FD082304003A4F38DF8B71EBFFDA8951E7EFFF240056A52BBEC58ACX0F'F(F)[gl'!%  
\"!#\"\$\"#!!!!BFFF89B75702F13A400FB71A049F3F52BFFD17F7D15A6142400B3B  
6CB8FF9D28BFFDA4A32FE7A7C8400D6A37D0B3E1D6X0F'F(F)[gl'!%\"!#\"\$\"#!!  
!!BFFF5A333A37D2354014546FE425101FBFFD477BEE2580474011909D95C10FE7BFFD  
A8AD4BC9D1D24012C391E7E7C324X0F'F(F)[gl'!%\"!#\"\$\"#!!!!BFFF325AD503  
FB9E4018B3274179EE82BFFD6F54535956DE40159DB0522B4A5EBFFDAF22A611CE0840  
16DE083334A9A1X0F'F(F)[gl'!%\"!#\"\$\"#!!!!BFFF12BAEA156C35401D027AC9  
FE2662BFFD8EF43E47E6474019BA26E4BDC446BFFDB5A7A6CF4BAF401B00B603DA631C  
X0F'F(F)[gl'!%\"!#\"\$\"#!!!!BFFEF9D68D2B6A9B4020A46C720374CFBFFDA7D8  
9B31E7E1401DDF92E5CBB2D2BFFDBB7ED16F2FE4401F28C819E80E13X0F'F(F)[gl'!%  
\"!#\"\$\"#!!!!BFFEE612B580A3C34022C4ED5F8D1437BFFDBB9C72DCAEB9402105  
2D92E792E5BFFDC086C16499884021AA35F9319658X0F'F(F)[gl'!%\"!#\"\$\"#!!  
!!BFFED62739D940044024E3C3D5458BCDBFFDCB87EE84127840231C3C2ABA7433BFFD  
C4D00857A6AC4023C13E35F307F5X0F'F(F)[gl'!%\"!#\"\$\"#!!!!BFFB58863664  
2DD4C024E9FF83FED650BFFA8C8742B3C9A2C02316007C0129B0BFFB2AB1900FF536C0  
239A3040A69A22X0F'F(F)[gl'!%\"!#\"\$\"#!!!!BFFB6332AE64140FC022CD215E  
A0870BBFFA81DACAB3E367C020FCF993E54E1DBFFB26022231129AC0217E47323678F7  
X0F'F(F)[gl'!%\"!#\"\$\"#!!!!BFFB7039913026FCC020AF8E074082B1BFFA74D3  
E7E7D07AC01DC94FBB964F3DBFFB202D25941B7AC01EC485045369CAX0F'F(F)[gl'!%  
\"!#\"\$\"#!!!!BFFB8068001AB910C01D21C8910F8654BFFA64A578FD3E66C0199A  
D91E13789ABFFB18C0705D6BBDC01A8C4B9FCBF5C5X0F'F(F)[gl'!%\"!#\"\$\"#!!  
!!BFFB94E4BCCA1AA1C018E0F86A6376FCBFFA5028BC4DDCD5C0156FDF29CB3242BFFB  
0F0CAAD8419BC01654015B5A68D5X0F'F(F)[gl'!%\"!#\"\$\"#!!!!BFFBAF5381E8  
CD34C0149A4B9679059DBFFA35B9F72F2A42C0114AC1E2C14DF1BFFB01FE3195DEA4C0  
121C022EF973F6X0F'F(F)[gl'!%\"!#\"\$\"#!!!!BFFBD1E2DCB08CD0C010494598  
53EB42BFFA132A9C676AA6C00A5FFB8BE42539BFFAEFE256C2A51EC00BCA8A131E0A97  
X0F'F(F)[gl'!%\"!#\"\$\"#!!!!BFFBFEB9DB3E9288C007CA91BBA1057EBFF9E653  
9DD964EEC0025060CB024ADCBBFFAD635C2339A90C003648E42A20E77X0F'F(F)[gl'!%  
\"!#\"\$\"#!!!!BFFC34CE48AB07D3BFFD7C06003D47BABFF9B03F306CEFA3BFF50A  
B6A1380238BFFAB2495DEAD518BFF623EEB1CACB98X0F'F(F)[gl'!%\"!#\"\$\"#!!  
!!BFFC66A5C8B61B9EBFE523B078BFCE1CBFF97E67B061DBD8BFD916EFE510308DBFFA  
85771D597948BFD7431931054CFBX0F'F(F)[gl'!%\"!#\"\$\"#!!!!BFFC755A1B35  
DA1C3FE20A98096A6CDFBFF96FB35DE21D5A3FDF4920C5E0B482BFFA5CE40DD37A0A3F  
E42DF8F770C416X0F'F(F)[gl'!%\"!#\"\$\"#!!!!BFFC53CF7BB135C53FFC65F91F  
C72673BFF9913DFD66C1B13FF620C382C1043FBFFA48BECA79C17D3FF9D66D8AE397ED  
X0F'F(F)[gl'!%\"!#\"\$\"#!!!!BFFC1D35D0793A6D400778C54C2B67FFBFF9C7D7  
A89EBD094002A22D3B4610EBFFA46FBC13F27DE4004E4E08284816DX0F'F(F)[gl'!%  
\"!#\"\$\"#!!!!BFFBEA6974E5605C401031D03B8D7387BFF9FAA40432971A400A8E  
E64683F56BBFFA4CEB4864957D400D024923B88131X0F'F(F)[gl'!%\"!#\"\$\"#!!  
!!BFFBC21C0EC9D00D40148C56D9F7B53CBFFA22F16A4E2769401158B69FEE6ACABFFA  
54621FBA337D40129CFFFCEAD83CX0F'F(F)[gl'!%\"!#\"\$\"#!!!!BFFBA348681F  
FC1A4018D83AE9055B2DBFFA41C510F7FB5C4015789CAA9FDDB3BFFA5B4C0ED3E01D40  
16C1306381A795X0F'F(F)[gl'!%\"!#\"\$\"#!!!!BFFB8B9A75041B6A401D1C081B

BDBBB9BFFA59730413DC0C4019A09992FE2EEFBFFA6134AFF95001401AEA948DE46566  
X0F'F(F)[gl'!%\"!#\"\$\"#!!!!BFFB791B8133BB1D4020AD940B72A1C5BFFA6BF1  
F7E43C59401DCD43B2ED58E5BFFA6625C4E72BF8401F174EC519E9E3X0F'F(F)[gl'!%  
\"!#\"\$\"#!!!!BFFB6A60EB7416C74022CBB88D762B03BFFA7AAC8DA3E0AF4020FE  
6264FE7C19BFFA6A465557E50F4021A32091983D77X0F'F(F)[gl'!%\"!#\"\$\"#!!  
!!BFFB5E6DFF47471D4024E8F61043CBF5BFFA869F79D0B05940231709EFBC340BBFFA  
6DBE201395764023BB5DB9017B0DX0F'F(F)[gl'!%\"!#\"\$\"#!!!!BFF7F21E1B93  
C2D2C024EB51401DB34ABFF7364DAE3ED99EC02314AEBFE24CB6BFF7CFDFF0FC9085C0  
239AF7F161A4AAX0F'F(F)[gl'!%\"!#\"\$\"#!!!!BFF7FC959F373DB4C022CEA41F  
BB6AD3BFF72BD62A9B5EBCC020FB76D2CA6A55BFF7CB578DB8D6C0C0217F052BCE91DC  
X0F'F(F)[gl'!%\"!#\"\$\"#!!!!BFF8098C7B2A46DFC020B1472454F209BFF71EDF  
4EA85591C01DC5DD816D708EBFF7C59E31311B80C01EC5DE13AE9B52X0F'F(F)[gl'!%  
\"!#\"\$\"#!!!!BFF819F3CDF89F73C01D25A5FF040118BFF70E77FBD9FCFDC01996  
FBB01EFDD6BFF7BE320BF987CEC01A8D6B9069C062X0F'F(F)[gl'!%\"!#\"\$\"#!!  
!!BFF82F363CF9F819C018E518BABB9C19BFF6F9358CD8A457C0156BBED9730D25BFF7  
B44319967771C01654CAF88B8AD1X0F'F(F)[gl'!%\"!#\"\$\"#!!!!BFF84B76E2C1  
E116C0149E1518650E06BFF6DCF4E710BB5AC01146F860D54588BFF7A6784B3A7089C0  
121C5A114E77B7X0F'F(F)[gl'!%\"!#\"\$\"#!!!!BFF871C320AA913CC0104ADA6E  
FC1A01BFF6B6A8A9280B34C00A5CD1DE93C7BABFF7928C56FE52A1C00BCA823DB7E8CA  
X0F'F(F)[gl'!%\"!#\"\$\"#!!!!BFF8A550DD38C64AC007BEA1A4F6D50BBFF6831A  
EC99D626C0025C50E1AC7B4FBFF774E66D28CC00C00365DEE6514C6BX0F'F(F)[gl'!%  
\"!#\"\$\"#!!!!BFF8E3C36B950FE2BFFD11CDC371C86DBFF644A85E3D8C8EBFF574  
EEDE038185BFF749C9E5CBA8B3BFF63A526D47BFC6X0F'F(F)[gl'!%\"!#\"\$\"#!!  
!!BFF913D55F291EDFBFE31F8A24603628BFF614966AA97D91BFDD1F3C8DCF6074BFF7  
1606587D6EE4BFD8846E4858495CX0F'F(F)[gl'!%\"!#\"\$\"#!!!!BFF90A3BC8F5  
75473FE4E12FF499B888BFF61E3000DD27293FD99BF0EF821D30BFF6F11BCE8ECA633F  
E30350B9C335F8X0F'F(F)[gl'!%\"!#\"\$\"#!!!!BFF8D15F44BE92C13FFDA13C9B  
71AEE6BFF6570C851409AF3FF4E58007167BCCBFF6E7EC3E1C66263FF93593B4BC01BB  
X0F'F(F)[gl'!%\"!#\"\$\"#!!!!BFF894ED6A4906664007E4F0993B1846BFF6937E  
5F89960A40023601EE3660A4BFF6ED408805FA174004A2F36E5A1A04X0F'F(F)[gl'!%  
\"!#\"\$\"#!!!!BFF8656D73E0D01140105524F39CF2F0BFF6C2FE55F1CC5F400A48  
3CD664F69ABFF6F5BA5CFDE130400CD02F91CD2BE1X0F'F(F)[gl'!%\"!#\"\$\"#!!  
!!BFF8426684FC16B44014A3F64417BA38BFF6E60544D685BC4011411735CE65CEBFF6  
FD990FC0BF84401289E53236527AX0F'F(F)[gl'!%\"!#\"\$\"#!!!!BFF8287234DA  
0CB54018E8AFC51C1650BFF6FFF994F88FBB40156827CE892290BFF7042826373B9140  
16B23CA5F8D38AX0F'F(F)[gl'!%\"!#\"\$\"#!!!!BFF814C69876A220401D27F8E6  
E9C5F7BFF713A5315BFA50401994A8C7D224B1BFF7097F56B44875401ADE89CE6B4D55  
X0F'F(F)[gl'!%\"!#\"\$\"#!!!!BFF8057D2CCB64334020B2114C349A3ABFF722EE  
9D07383D401DC449316967FCBFF70DDA96142DB3401F0D5B085B1606X0F'F(F)[gl'!%  
\"!#\"\$\"#!!!!BFF7F954323809834022CF3326F2D511BFF72F17979A92ED4020FA  
E7CB81D20BBFF71171475A703640219EEC5FA18CECX0F'F(F)[gl'!%\"!#\"\$\"#!!  
!!BFF7EF74B172A8AA4024EBB9E061F5B8BFF738F7185FF3C6402314461F9E0A48BFF7  
146F293B9A2A4023B7BFA46569C0X0F'F(F)[gl'!%\"!#\"\$\"#!!!!BFF487D9D9BE  
07BFC024ED0E2D7C596DBFF3E3F04158AA09C02312F1D283A693BFF476A3D675FD31C0  
239C32B1A93DA5X0F'F(F)[gl'!%\"!#\"\$\"#!!!!BFF491418630AC4CC022D0C2DC  
4F8204BFF3DA8894E6057CC020F95816365324BFF472A655F681B6C021804680A37A08  
X0F'F(F)[gl'!%\"!#\"\$\"#!!!!BFF49D02372E250BC020B3E9886B32CABFF3CEC7  
E3E88CBDC01DC098B940EF0CBFF46D9376B6AC40C01EC86109404B67X0F'F(F)[gl'!%  
\"!#\"\$\"#!!!!BFF4AC0F4795E346C01D2C54FB1131BCBFF3BFBAD380CE82C01990  
4CB411CD32BFF466EED4E83C23C01A8FD5CE3F41A7X0F'F(F)[gl'!%\"!#\"\$\"#!!  
!!BFF4BFE6A173CDB8C018EDC2D3BE9C1FBFF3ABE379A2E410C0156314C0700D1FBFF4  
5DEA8DDD8AF0C01656EC9257675BX0F'F(F)[gl'!%\"!#\"\$\"#!!!!BFF4DAEF56CA  
B98CC014A9855BBD08ACBFF390DAC44BF83CC0113B881D7D4AE2BFF4512042459F5EC0



121DD887181C54X0F'F(F)[gl'!%"!#\ "\$"#!!!!BFF500FFFD627928C01059EF84  
5E9EB1BFF36ACA1DB438A0C00A3EA7B3CEBE5ABFF43E04BCF3DF78C00BCAF7BD3C0E7D  
X0F'F(F)[gl'!%"!#\ "\$"#!!!!BFF53751DDA36061C007E35FC2EDD6DEBFF33478  
3D735167C0023792C3B5797CBFF42003576C6C8DC003622FD2878FE8X0F'F(F)[gl'!  
%\ "#\ "\$"#!!!!BFF57E84CC52320FBFFD4B266E214A72BFF2ED454EC47FB9BFF53B  
963353FF80BFF3F0E20B73C243BFF62DF008E21E3CX0F'F(F)[gl'!%"!#\ "\$"#!!  
!!BFF5B6CCA6B86C05BFE2C407334A252ABFF2B4FD745E45C3BFDDDD6426FFB8271BFF3  
B4F36A281745BFD8C130756B09C0X0F'F(F)[gl'!%"!#\ "\$"#!!!!BFF5A1948C86  
64AC3FE620B4900A9F35BFF2CA358E904D1C3FD71CE7B8A04FD6BFF38E993E620CDB3F  
E274366C3BBF0DX0F'F(F)[gl'!%"!#\ "\$"#!!!!BFF55A5A1A5A693C3FFE3E91A0  
FEB952BFF3117000BC488C3FF4482B01897160BFF38ACE7F38345F3FF8DCF5252E5B18  
X0F'F(F)[gl'!%"!#\ "\$"#!!!!BFF51A731F2E4F5C40081D737F114A45BFF35156  
FBE8626C4001FD7F08602EA5BFF3939EC712C9B140047C9C5B136A8FX0F'F(F)[gl'!  
%\ "#\ "\$"#!!!!BFF4ECB9DA157FBA40106878648D8B3ABFF37F104101320E400A21  
95F483C607BFF39D3AF1D5CC9A400CB1828C7942ACX0F'F(F)[gl'!%"!#\ "\$"#!!  
!!BFF4CCA2BDDE74484014B17C086803DCBFF39F275D383D8040113391717E1C2ABFF3  
A52EDE4B990440127D9ADAA0D10BX0F'F(F)[gl'!%"!#\ "\$"#!!!!BFF4B57DB156  
FA314018F28045BE9551BFF3B64C69BFB79740155E574DE6A38FBFF3AB73D922579840  
16A82F71B6AD78X0F'F(F)[gl'!%"!#\ "\$"#!!!!BFF4A438A96FC677401D2F59C0  
6ADA42BFF3C79171A6EB5140198D47EE511066BFF3B06639A00555401AD62187F7A56D  
X0F'F(F)[gl'!%"!#\ "\$"#!!!!BFF496ED4D8B509B4020B4ED4663DD9DBFF3D4DC  
CD8B612D401DBE913D0AE136BFF3B45B43F9AA4F401F062E15316E2BX0F'F(F)[gl'!  
%\ "#\ "\$"#!!!!BFF48C6A5827644F4022D1793C3DAF2BBFF3DF5FC2EF4D794020F8  
A1B636F7F1BFF3B7930A21C2DB40219BCED9395403X0F'F(F)[gl'!%"!#\ "\$"#!!  
!!BFF483EA28E6DAEC4024ED92DA3ABF3EBFF3E7DF22FD6DC4023126D25C540C2BFF3  
BA3BA2A99F5B4023B5010D364BFCX0F'F(F)[gl'!%"!#\ "\$"#!!!!BFF11BFA1C6A  
CD5CC024EEBAA283E712BFF0932E4F668966C02311455D7C18EEBFF11DF827497DC9C0  
239DB3C8899888X0F'F(F)[gl'!%"!#\ "\$"#!!!!BFF123E885FC81A3C022D2D738  
41314CBFF08B3FE5D4D51FC020F743BA44A3DCBFF11AAEA993A041C02181DC68803F57  
X0F'F(F)[gl'!%"!#\ "\$"#!!!!BFF12DDDF01C289DC020B68F3642DD0EBFF0814A  
7BB52E25C01DBB4D5D919A84BFF1167E7791B944C01ECBB1B5DF9526X0F'F(F)[gl'!  
%\ "#\ "\$"#!!!!BFF13AB648F71565C01D3345DDCDB625BFF0747222DA415DC01989  
5BD15548C9BFF110FD626D7FD6C01A933C423E54CDX0F'F(F)[gl'!%"!#\ "\$"#!!  
!!BFF14BD6173C695BC018F731598369F3BFF063525494ED67C01559A63AAB3F4BBFF1  
0977E400A37EC0165A4260C73095X0F'F(F)[gl'!%"!#\ "\$"#!!!!BFF1639B4615  
0602C014B6E58F7A7A88BFF04B8D25BC50C0C0112E27E9BFD906BFF0FEAA2890C5D2C0  
1220C0E56D8083X0F'F(F)[gl'!%"!#\ "\$"#!!!!BFF18633714121DDC0106DCBA6  
578766BFF028F4FA9034E5C00A16EF6FDCECF0BFF0EE20AF79924DC00BCE316E3C7492  
X0F'F(F)[gl'!%"!#\ "\$"#!!!!BFF1BACA4B9DC4CCC0081FE372D1212BBFEFE8BC  
406723EBC001FB0F13D22F2FBFF0D2D636FF6EFCC0035EDCC6698CB4X0F'F(F)[gl'!  
%\ "#\ "\$"#!!!!BFF208E38C83171EBFFDF0E469379041BFEF4C89BE9C7F48BFF495  
D8383DB9B1BFF0A36907EE6F75BFF60E4147831E59X0F'F(F)[gl'!%"!#\ "\$"#!!  
!!BFF2552ED3E48C46BFE39780A111467FBFEEB3F32FD994F7BFDC2F4F946D3FC6BFF0  
5D221AFE5670BFD83679DE079AADX0F'F(F)[gl'!%"!#\ "\$"#!!!!BFF23DEA56F1  
95FC3FE6A8982AB2DEC7BFEE27C29BF818C3FD60D20834FD0B2BFF02ED94064FCED3F  
E234F8658102B2X0F'F(F)[gl'!%"!#\ "\$"#!!!!BFF1E7D7D5F777E83FFEA9D691  
6E0E1EBFEF8EA12BB3BDB33FF3DCE6111A1C94BFF02E89B88D79933FF89C598C608249  
X0F'F(F)[gl'!%"!#\ "\$"#!!!!BFF1A3D01A3E680C400846577C3D19E0BFF00B58  
5192EEB64001D49B0B345F0ABFF03A241073F57640045E67604D979AX0F'F(F)[gl'!  
%\ "#\ "\$"#!!!!BFF1773792664C83401076BC8D54B328BFF037F0D96B0A3F400A05  
0DA2F57629BFF04492A27BBED9400C988B0EDAFCFEX0F'F(F)[gl'!%"!#\ "\$"#!!  
!!BFF15973CD7267744014BB9AF6128E2FBFF055B49E5EEF4E4011297283D391D7BFF0  
4C80526FBD494012735E9C675D75X0F'F(F)[gl'!%"!#\ "\$"#!!!!BFF1449CDC66



0C424018F9EE9A0623BEBFF06A8B8F6B4A80401556E8F99F1522BFF0527675B4BC3140  
169FA8511B5439X0F'F(F)[gl'!%\"!#\"\$\"#!!!!BFF13559A4A87052401D34FE2D  
70CF11BFF079CEC728E670401987A3814B1B97BFF05707DABF4FB1401ACEE303DB7E5A  
X0F'F(F)[gl'!%\"!#\"\$\"#!!!!BFF129BEDF4EF3F64020B721D737A9DDBFF08569  
8C8262CC401DBA281B6348B5BFF05A9D33108A3B401EFFEA75A48E84X0F'F(F)[gl'!%  
\"!#\"\$\"#!!!!BFF120A62F200FAC4022D33D84838D7DBFF08E823CB147164020F6  
DD6DF1199FBFF05D7CF032ADA34021990ED92615DAX0F'F(F)[gl'!%\"!#\"\$\"#!!  
!!BFF11956C3993D3B4024EF04B72E70FDBFF095D1A8381987402310FB48D18F03BFF0  
5FD6A83575A24023B28EEAE6DE96X0F'F(F)[gl'!%\"!#\"\$\"#!!!!BFEB5F963F34  
27ACC024F01EA494158ABFEA857739E3CFCAC0230FE15B6BEA76BFEB8A992527EA58C0  
239F5BD7D5D409X0F'F(F)[gl'!%\"!#\"\$\"#!!!!BFEB6C46CAD976A9C022D49374  
B9FE7CBFEA78C6AE3E80CDC020F5877DCBD6ACBFEB8576D77B875AC02183A38C7581FB  
X0F'F(F)[gl'!%\"!#\"\$\"#!!!!BFEB7C410FFC013FC020B8C8300B7D5BBFEA68CC  
691BF637C01DB6DB6A0059EABFEB7EEC5EF9D0DEC01ECF8205E93F90X0F'F(F)[gl'!%  
\"!#\"\$\"#!!!!BFEB90F48EC4344BC01D3927764C98C5BFEA5418EA53C32BC01983  
7A38D66629BFEB7651FAB4AE8FC01A974D3685866CX0F'F(F)[gl'!%\"!#\"\$\"#!!  
!!BFEBACC2E18DA96FC018FF4D07D6B122BFEA384A978A4E07C015518A8C57F81CBFEB  
6A884B23E2F0C0165E83D1C858F4X0F'F(F)[gl'!%\"!#\"\$\"#!!!!BFEBD3E13C32  
4C5EC014C2AE08AAA77ABFEA112C3CE5AB18C011225F708FAC14BFEB597C6008212FC0  
1224F9F4A31E39X0F'F(F)[gl'!%\"!#\"\$\"#!!!!BFEC0E4D49E232A0C01080186B  
AEAF30BFE9D6C02F35C4D6C009F255E52E9D5CBFEB3EF844ED1758C00BD538667139B8  
X0F'F(F)[gl'!%\"!#\"\$\"#!!!!BFEC6C26F7A488FEC0085CFE4EF1955EBFE978E6  
81736E78C001BDF437B1BAFCBFEB117243C98210C003606FC66836E4X0F'F(F)[gl'!%  
\"!#\"\$\"#!!!!BFED0AF824572585BFFEBD748EAD9723BFE8DA1554C0D1F1BFF3C9  
4812C7B2CFBFEAB9DE0364B229BFF5F18B21187DB6X0F'F(F)[gl'!%\"!#\"\$\"#!!  
!!BFEDDACD42F0AAE6BFE52321DB8F7ACFBFE80A4036274C90BFD9180D1F70D726BFEA  
185D44B5EAE6BFD7436CCAAD6310X0F'F(F)[gl'!%\"!#\"\$\"#!!!!BFEDB50D23D4  
1CE73FE71D43D6EAF73BFE830005543DA8F3FD523C92ADF9FC2BFE99EF4D07FB4983F  
E1FD78058D077EX0F'F(F)[gl'!%\"!#\"\$\"#!!!!BFECE242060C36E73FFF182D94  
D8FEFBBFE902CB730BC08F3FF36E8F0DAF2BB7BFE9A751729CBCD43FF8555BC6B1E204  
X0F'F(F)[gl'!%\"!#\"\$\"#!!!!BFEC54041A7F206840086D1B5425AB25BFE99109  
5E98D70E4001ADD7334BCDC5BFE9C412CEB3B6D040043EFF3249B292X0F'F(F)[gl'!%  
\"!#\"\$\"#!!!!BFEBFFAC9FD6E6A940108394B93DD323BFE9E560D94110CD4009EB  
5D4B233635BFE9D9C5CDB0E919400C7F735CE1231DX0F'F(F)[gl'!%\"!#\"\$\"#!!  
!!BFEBCA52DB18CC2C4014C4734CBBA3A7BFEA1ABA9DFF2B4A4011209A2D2A7C5FBFE9  
E8F638C51D6640126941A60D5665X0F'F(F)[gl'!%\"!#\"\$\"#!!!!BFEBAA6199B76  
3E704019004F7EC0F075BFEA3EF3DDA1B9064015508814E4486BBFE9F3DE873514F840  
16974D4F9C6D6EX0F'F(F)[gl'!%\"!#\"\$\"#!!!!BFEB8C1242B10AEA401D39C7CB  
F99CEDBFEA58FB3666EC8C401982D9E2C24DBBBFE9FBFDCAD2FA78401AC7D154CFC6DC  
X0F'F(F)[gl'!%\"!#\"\$\"#!!!!BFEB7887A973BF034020B8FD2A147052BFEA6C85  
CFA43873401DB67175A9BBCCBFEA023DE40B44A2401EF9D0659793DBX0F'F(F)[gl'!%  
\"!#\"\$\"#!!!!BFEB6958EF226B034022D4B8381BCBE9BFEA7BB489F58C734020F5  
62BA58DB33BFEA072FD90D09E7402196617BA00234X0F'F(F)[gl'!%\"!#\"\$\"#!!  
!!BFEB5D399F3B4C814024F0392A2DC33CBFEA87D3D9DCAAF540230FC6D5D23CC4BFEA  
0B30C9E6E0254023B02D4C0E367BX0F'F(F)[gl'!%\"!#\"\$\"#!!!!BFE4877BFF7B  
B5FBC024F12EAE96E6FBFE3E44E1B118B6DC0230ED151169191BFE4D8E5F45C6BD0C0  
23A11D6D44C49CX0F'F(F)[gl'!%\"!#\"\$\"#!!!!BFE49100D8CAFB48C022D5E6E5  
D603F3BFE3DAC941C24620C020F4340CAFD135BFE4D5237463F4BEC021858BCF8A8E0C  
X0F'F(F)[gl'!%\"!#\"\$\"#!!!!BFE49D03A625D17BC020BA7B2D72FE6BBFE3CEC6  
74676FEDC01DB3756F3157CBBFE4D05A160E94F7C01ED3AB158E605AX0F'F(F)[gl'!%  
\"!#\"\$\"#!!!!BFE4ACA1296851D4C01D3DA878A772BCBFE3BF28F124EF94C0197E  
F9367B8C32BFE4CA0EB7A1E7C9C01A9BD9D733A9E3X0F'F(F)[gl'!%\"!#\"\$\"#!!  
!!BFE4C1B9C0867AF4C01905891D3ECC70BFE3AA105A06C674C0154B4E76EFDCCBFE4

C16CA5C2B623C016637A3D7FB621X0F'F(F)[gl'!%\"!#\"\$\"#!!!!BFE4DFB6918D  
824DC014CBD30D2CCFC8BFE38C1388FFBF1BC011193A6C0D83C6BFE4B4E48C9EF21DC0  
122A4C3C3D65DEX0F'F(F)[gl'!%\"!#\"\$\"#!!!!BFE50D6A6423E425C0108E9B0A  
E421BEBFE35E5FB6695D43C009D550A6C3B840BFE4A130E168A3D5C00BDFE6574EA795  
X0F'F(F)[gl'!%\"!#\"\$\"#!!!!BFE55A384353EF8BC00890212D6447B4BFE31191  
D73951DDC0018AD1593F08A6BFE47E58A9AC816FC0036853A93B7553X0F'F(F)[gl'!%  
\"!#\"\$\"#!!!!BFE5EC967505741BBFFF83DDE0819780BFE27F33A587CD4DBFF302  
DEC0F3B272BFE434F32699CC32BFF5E5D2A0529D29X0F'F(F)[gl'!%\"!#\"\$\"#!!  
!!BFE6F723624ABB4FBFE72B49CA86B697BFE174A6B8428619BFD507BD41825F96BFE3  
8410969A1B82BFD6273943F8C4DEX0F'F(F)[gl'!%\"!#\"\$\"#!!!!BFE6E095C621  
3AE43FE80D1E4CABDDDBFE18B34546C06843FD344143F5E1286BFE2DF143F1109A03F  
E187A6FF42165EX0F'F(F)[gl'!%\"!#\"\$\"#!!!!BFE5DC6CFE2A5B2D3FFF9ED129  
BD7DD4BFE28F5D1C62E63B3FF2E7EB78CAACDEBFE2F8161B5DB2493FF7F6328529B392  
X0F'F(F)[gl'!%\"!#\"\$\"#!!!!BFE552286DB6ACD4008942C48790FF0BFE319A7  
93B1D69B400186C63EF868FABFE3190AD7D5EFE140041B0501C66CCFX0F'F(F)[gl'!%  
\"!#\"\$\"#!!!!BFE508D5A43BC21140108F6C7D437D3DBFE362F476517F574009D3  
ADC317E200BFE32DC3FFEC880F400C649177D650D0X0F'F(F)[gl'!%\"!#\"\$\"#!!  
!!BFE4DCD0328EE16B4014CC3A2AFB1931BFE38EF9E7FE5FFD401118D34EEB06D5BFE3  
3B284AD123CC40125EC3DF885F3EX0F'F(F)[gl'!%\"!#\"\$\"#!!!!BFE4BFBFCFA18  
7301401905C2EE7DA764BFE3AC0D2074CE6740154B14A527917CBFE3445F2C9DF5D440  
168EC7FE460B21X0F'F(F)[gl'!%\"!#\"\$\"#!!!!BFE4AB2FDF4EE8FF401D3DCBFB  
009145BFE3C09A3B3E586940197ED5B3BB5963BFE34B0EBC06932B401AC0ADE418F0B8  
X0F'F(F)[gl'!%\"!#\"\$\"#!!!!BFE49BEBDCBF6C264020BA86D5DC2684BFE3CFDE  
3DCDD542401DB35E1E1A4F69BFE3501D783454B5401EF3B05F31D7AEX0F'F(F)[gl'!%  
\"!#\"\$\"#!!!!BFE49025C0456F654022D5EEF3ED4FF8BFE3DBA45A47D2034020F4  
2BFE875724BFE35411898BE4B0402193B4149E30D9X0F'F(F)[gl'!%\"!#\"\$\"#!!  
!!BFE486CBE1C3BC064024F1347A0585A1BFE3E4FE38C9856240230ECB85FA7A5FBFE3  
573DA8B34B134023ADCD208262EDX0F'F(F)[gl'!%\"!#\"\$\"#!!!!BFDB5F496357  
1317C024F1EE21F3D60FBFDA85C414AE03A1C0230E11DE0C29F1BFDC4DB372467728C0  
23A2F75B39B0E8X0F'F(F)[gl'!%\"!#\"\$\"#!!!!BFDB6C0575E1DF89C022D6D5B8  
264DD2BFDA79080223372FC020F3453A5F8756BFDC48CA6C0C56BCC0218793633221C0  
X0F'F(F)[gl'!%\"!#\"\$\"#!!!!BFDB7C1ECCBA2758C020BBAD4250D580BFDA68EE  
AB4AEF60C01DB1114575A9A0BFDC428BA6087402C01ED827542FD597X0F'F(F)[gl'!%  
\"!#\"\$\"#!!!!BFDB911C91C1B9AAC01D40D48214C55DBFDA53F0E6435D0EC0197B  
CD2D0E3991BFDC3A56C70ADD3EC01AA0D9850E1F92X0F'F(F)[gl'!%\"!#\"\$\"#!!  
!!BFDBAD9AF82AE22FC01909F00955B35CBFDA37727FDA3489C01546E78AD8F5E2BFDC  
2F157D7933F9C016691853DFD546X0F'F(F)[gl'!%\"!#\"\$\"#!!!!BFDBD671D721  
27B6C014D25239DCEDEFBFA0E9BA0E3EF02C01112BB3F5D659FBFDC1EB8143D1B6DC0  
1230A43D9EFB18X0F'F(F)[gl'!%\"!#\"\$\"#!!!!BFDC15AF5A0986D5C0109912F3  
6AB7B8BFD9CF5E1DFB8FE3C009C060D5B68C4DBFDC04D427EF8489C00BEE12ADB2FA21  
X0F'F(F)[gl'!%\"!#\"\$\"#!!!!BFDC83D2C0A171E0C008B698949B5BF4BFD9613A  
B763A4D8C0016459F207F466BFDBD61AB737A79EC00376DBEA32BD94X0F'F(F)[gl'!%  
\"!#\"\$\"#!!!!BFDD6C1FBE38B01AC00017490C274669BFD878EDB9CC669EBFF258  
2A8926BD20BFDB6C3E94969ED7BFF5F35C43B167DEX0F'F(F)[gl'!%\"!#\"\$\"#!!  
!!BFDFD4633426664CBFE9D47E84504C2FBFD610AA43DEB06CBFCF6AA79BDE68CCBFDA  
0DEF44E19F43BFD4FC049D54BAF5X0F'F(F)[gl'!%\"!#\"\$\"#!!!!BFDFC42577CD  
26653FEA0AA348E936B0BFD620E80037F0533FCE92148DC641C2BFD8424C2ACF172C3F  
E07A50960E6254X0F'F(F)[gl'!%\"!#\"\$\"#!!!!BFDD65BF8EE4CD824000190E72  
74B782BFD87F4DE92049363FF2549FBD9EBBAFBFD8A96519AB66C93FF77C110E5DA266  
X0F'F(F)[gl'!%\"!#\"\$\"#!!!!BFDC811C221B03CF4008B70C5A765821BFD963F1  
55EA12E9400163E62CFB20C9BFD8E938AB69FCD84003F3ACA6B4E1B6X0F'F(F)[gl'!%  
\"!#\"\$\"#!!!!BFDC143AF070678A401099291E9446FEBFD9D0D28794AF2E4009C0  
3480764E7EBFD90AFC440F4D82400C48C4E9E45059X0F'F(F)[gl'!%\"!#\"\$\"#!!

!!BFDBD58BCC4D78474014D25CE0A2F758BFDA0F81ABB79E71401112B0994328AEBFD9  
1F57FFACD8684012542B18C7AF2EX0F'F(F)[gl'!%"!#\"\$\"#!!!!BFDBACFF51DB  
AC26401909F5EE667973BFDA380E26296A92401546E1A53EBF6DBFD92CDCB31B1C7340  
1686452A1B312EX0F'F(F)[gl'!%"!#\"\$\"#!!!!BFDB90AC6FDC7465401D40D819  
F13D65BFDA54610828A25340197BC994CAAD43BFD9367730122E2D401AB996D9F3D214  
X0F'F(F)[gl'!%"!#\"\$\"#!!!!BFDB7BCA3F59FEFA4020BBAE6EE119FFBFDA6943  
38AB17BE401DB10EEC106872BFD93DA166DD4766401EED9F9EF6E768X0F'F(F)[gl'!  
\"!#\"\$\"#!!!!BFDB6BC375F8C8D14022D6D6872C8D5CBFDA794A020C4DE74020F3  
446B4819C0BFD9432D5CE5CCF84021910E69B30C53X0F'F(F)[gl'!%"!#\"\$\"#!  
!!BFDB5F147479ADEC4024F1EEB68962D2BFDA85F9038B68CC40230E1149769D2EBFD9  
4798B8167FB64023AB744870595CX0F'F(F)[gl'!%"!#\"\$\"#!!!!BFCB5F63F0FC  
895AC024F2608C58A124BFCA85A9892E4EDAC0230D9F73A75EDCBFCDD22E7313BB53C0  
23A4ECA68BA6AAX0F'F(F)[gl'!%"!#\"\$\"#!!!!BFCB6C2E2284D299C022D76484  
9D7EFCBFCA78DF57A6059BC020F2B66DE8562CBFCDCD5E731F2910C02189BDA9B77E94  
X0F'F(F)[gl'!%"!#\"\$\"#!!!!BFCB7C5F37978C44C020BC6471DA6C37BFCA68AE  
42934BF0C01DAFA2E6627C33BFCDC741E826C904C01EDCFE4C930130X0F'F(F)[gl'!  
\"!#\"\$\"#!!!!BFCB91876CEE6176C01D42BB53F26117BFCA53860D3C76BEC01979  
E65B309DD7BFCDBF3D69B4365FC01AA6548AC67F85X0F'F(F)[gl'!%"!#\"\$\"#!  
!!BFCBAE5814A3B17DC0190C95C9EE1138BFCA36B5658726B7C0154441CA409806BFCD  
B4431886B381C0166F67012BE1FDX0F'F(F)[gl'!%"!#\"\$\"#!!!!BFCBD7E13780  
6BF6C014D640D8BF244EBFCA0D2C42AA6C3EC0110ECCA07B2F40BFCDA451D8C2F8A9C0  
12380BA8356D58X0F'F(F)[gl'!%"!#\"\$\"#!!!!BFCC18E579841A0AC0109F7F9F  
2FD375BFC9CC2800A6BE2AC009B3877E2C54D2BFCD8B1557093912C00BFFDA7A1C412C  
X0F'F(F)[gl'!%"!#\"\$\"#!!!!BFCC8CE7B74DFE49C008CF10A3BBC569BFC95825  
C2DCD9EBC0014BE1E2E78AF1BFCD5D321048C968C0038C8562DC677BX0F'F(F)[gl'!  
\"!#\"\$\"#!!!!BFCD94363E3BF3ACC00054AB9ACE5E7CBFC850D73BEEE488BFF1DD  
656BD88CFBBFCFF0E194A8DBDFBFF6230A923D214CX0F'F(F)[gl'!%"!#\"\$\"#!  
!!BFD0D6FA1A6F480FBFED7313006376E2BFC43719454C4815BFC0F055AB91BE02BFCA  
FF8CA15CE55ABFD4391DB7C801F5X0F'F(F)[gl'!%"!#\"\$\"#!!!!BFD0D586CCDF  
4AA03FED757DD7B126FEBFC439FFE06C42F43FC0E6AA52A68086BFC5F521DF6912973F  
DC9FD037591224X0F'F(F)[gl'!%"!#\"\$\"#!!!!BFCD93B0FE47F9F6400054B4DB  
F5E78EBFC8515C7BE2DE3E3FF1DD52EA9C5B97BFC705DD904C38883FF6F575CE70BD3C  
X0F'F(F)[gl'!%"!#\"\$\"#!!!!BFCC8CB57E90FF0B4008CF12BBD56663BFC95857  
FB99D92940014BDFCB9C1287BFC75AB70485D50C4003CC9FD9557396X0F'F(F)[gl'!  
\"!#\"\$\"#!!!!BFCC18CB84DCAB9340109F8002558395BFC9CC41F54E2CA14009B3  
86B8F3D551BFC781F1A592BEED400C2DD6F866D4ADX0F'F(F)[gl'!%"!#\"\$\"#!  
!!BFCBD7D16E62EE094014D64107DAB751BFCA0D3C0BC7EA2B40110ECC720B68B5BFC7  
986A3223ACCA401249F60B1658E0X0F'F(F)[gl'!%"!#\"\$\"#!!!!BFCBAE4D7C1C  
C6FE40190C95E3592BC4BFCA36BFFE0E113640154441B04C0D1CBFC7A6F3A034BE9A40  
167E12E85BC3B5X0F'F(F)[gl'!%"!#\"\$\"#!!!!BFCB917FD3CAE58D401D42BB63  
54DE1CBFCA538DA65FF2A7401979E64B670C8CBFC7B11E8C98AF5C401AB2C0469C3B94  
X0F'F(F)[gl'!%"!#\"\$\"#!!!!BFCB7C598124CE9F4020BC6476DD3262BFCA68B3  
F9060995401DAFA2DC1837ACBFC7B8A0C1AFEF3E401EE7C2F928321AX0F'F(F)[gl'!  
\"!#\"\$\"#!!!!BFCB6C29AF300BE94022D76488127FCABFCA78E3CAFACC4B4020F2  
B66A622752BFC7BE6627CEB03F40218E7E1C1CA9BAX0F'F(F)[gl'!%"!#\"\$\"#!  
!!BFCB5F60607870B04024F2608ED8FDD8BFCA85AD19B2678440230D9F71270228BFC7  
C2F90489E16E4023A92D37D5181AX0F'F(F)[gl'!%"!#\"\$\"#!!!!00000000000000  
0000FFF8000000000000000000000000FFF8000000000007FF8000000000000FF  
F8000000000000X0F'F(F)[gl'!%"!#\"\$\"#!!!!0000000000000000FFF8000000  
0000000000000000FFF8000000000007FF8000000000000FFF8000000000000  
X0F'F(F)[gl'!%"!#\"\$\"#!!!!0000000000000000FFF8000000000000000000  
00000000FFF80000000000007FF8000000000000FFF8000000000000X0F'F(F)[gl'!  
\"!#\"\$\"#!!!!0000000000000000FFF8000000000000000000000000FFF800







!0IPEb\|v%)F\|f17\$\$!+v\"pw1\$Fcel\$!0CMVuccs(F\|f17\$\$!+()RfPIFcel\$!0(R  
'GYv5mF\|f17\$\$!+\*z=v+\$Fcel\$!06`#=#P%GI&F\|f17\$\$!+6OWxHFcel\$!0HV;\*f\$\*\*p  
%F\|f17\$\$!+B%ot%HFcel\$!0?")\|o7!QF\|f17\$\$!+NKH<HFcel\$!0b1\*["\*pbHF\|  
f17\$\$!+Z!=s)GFcel\$!0W#G\_o.i@F\|f17\$\$!+fG9dGFcel\$!0TO@YT!>9F\|f17\$\$!+rw  
1FGFcel\$!0r!oJ.HasF][m7\$\$\$!+[\$#\*pz#Fcel\$!0IHm'[g()zFb\|m7\$Fael\$\"00M3cn  
(\*=&F][m7\$Fhel\$\"0#Qb18\_s5F\|f17\$F^fl\$\"0?8f1x@e\"F\|f17\$Fcf\$\"02IM(z  
Q\|?F\|f17\$Fhfl\$\"0Kk+=>cZ#F\|f17\$F]gl\$\"0>Qvf\_B'GF\|f17\$Fbgl\$\"0]oe.\$  
36KF\|f17\$Fgg1\$\"0\_bX'eJBNF\|f17\$F\|hl\$\"0&[f?Jc+QF\|f17\$Fahl\$\"0;I+\*\*  
QV/%F\|f17\$Fh1\$\"0i!>Z!ehD%F\|f17\$F[i1\$\"0=!3A<PWF\|f17\$F`il\$\"0[kh  
\"[\*\*\*e%F\|f17\$Ffeil\$\"0->.\_\|r%F\|f17\$Fjil\$\"0N\*p?o(R\"[F\|f17\$F\_jl\$  
\"0+z\"4s)](F\|f17\$Fdj1\$\"0aua8\$\*\*R\F\|f17\$Fij1\$\"0MD>9k)p\F\|f17\$F  
\_ [m\$\"0HKm;G&z\F\|f17\$Fdm\$\"0?iLn.(\\F\|f17\$Fi[m\$\"0\"HV\$HOP%\\F\|f  
17\$F^\\m\$\"0eFFxg4!\\F\|f17\$Fdm\$\"0j%\*yOOL%[F\|f17\$Fi\\m\$\"0;H'4X7sZ  
F\|f17\$F^m\$\"0p)=9=b)o%F\|f17\$Fcm\$\"0OP\*Q\$4Qf%F\|f17\$Fhm\$\"0on9o^!\*<br>[F\|f17\$F^m\$\"0jMN)HRvVF\|f17\$Fb^m\$\"00gj72RD%F\|f17\$Fg^m\$\"08;lwFc7<br>%F\|f17\$F\\\_m\$\"0IR94[.\*RF\|f17\$Fam\$\"0iQND<E&QF\|f17\$Ff\_m\$\"0'3'ouR(<br>4PF\|f17\$F[m\$\"0-L9JxPc\$F\|f17\$F`m\$\"0lfr(\*[bT\$F\|f17\$Fem\$\"0j%)Q[H<br>eE\$F\|f17\$Fj`m\$\"0/k)ykM:JF\|f17\$F\_am\$\"0ap%eRykHF\|f17\$Fdam\$\"0&yi@Fy<br>9GF\|f17\$Fiam\$\"0wU!G!Rfm#F\|f17\$F^bm\$\"0(\\DSP!)=DF\|f17\$Fcbm\$\"0reNN<br>&)QP#F\|f17\$Fhbm\$\"0#o\_i+JAF\|f17\$F]cm\$\"0KwMO?D4#F\|f17\$Fbcm\$\"0;)Hw<br>w(o&>F\|f17\$Fgcm\$\"0J6IVj]#=#F\|f17\$F\|dm\$\"0H\\M:ytp\"F\|f17\$Fadm\$\"0<br>\">TIR3u:F\|f17\$Ffdm\$\"0t<t0aX\"F\|f17\$F[em\$\"0X2-#3`T8F\|f17\$F`em\$\"<br>0[3R-7EB\"F\|f17\$Ffeem\$\"0#pA/ywG6F\|f17\$Fjem\$\"0Wo=y\$3I5F\|f17\$F\_fm\$\"<br>0.ds'z9m\*\$F][m7\$Fdfm\$\"0[Oj@`Q]F][m7\$Fifm\$\"0ABYX@Rl(F)[m7\$F^gm\$\"0,!<br>\*=#0\|g(oF)[m7\$Fcgcm\$\"0\*3zPao\\hF][m7\$Fhgm\$\"0yqKbUSZ&F][m7\$F]hm\$\"0<wD<br>)p6[F][m7\$Fchm\$\"0\|teB.2F%F][m7\$Fihm\$\"0!G=`OTSPF][m7\$F^im\$\"0\$HxYDp<br>bKF][m7\$Fcim\$\"0VIJwO[\"GF][m7\$Fhim\$\"05&[D\*4gT#F][m7\$F]jm\$\"0%[FNIED?<br>F][m7\$Fbjm\$\"0!R'\*R\$[lt\"F][m7\$Fgjm\$\"019RxR<X\"F][m7\$F\\[n\$\"0(\\#\\V<br>Z1?\"F][m7\$Ffa[n\$\"0\$\\41eN5)\*Fb\|m7\$Ff[n\$\"05oA'QR1zFb\|m7\$F[\\n\$\"0\_m<br>f4.=F'Fb\|m7\$F`\\n\$\"0\_\"\*z`DQ)[Fb\|m7\$Ffe\\n\$\"0-( \*pH())>PFb\|m7\$Fj\\n<br>\$\"0W-U)fudFFb\|m7\$F\_jn\$\"0P7p&yjv>Fb\|m7\$Fdn\$\"082Pv>CN\"Fb\|m7\$Fjn<br>\$\"0!zO)3]qn)Fahm7\$F^^n\$\"00HJ1M\*>]Fahm7\$Fc^n\$\"0!=n6s%zO#Fahm7\$Fh^n\$<br>\"0aKCePYZ&Fjan7\$F]\_n\$!0a-]2tv-'Fjan7\$Fb\_n\$!0h%\\iZ`I7Fahm7\$Fg\_n\$!0=dR<br>i+\$p9Fahm7\$F\\n\$!06Kx26sV\"Fahm7\$Fan\$!0>y@]LO7Fahm7\$Ffn\$!057qd?#>&<br>\*Fjan7\$F[an\$!0=s\*\\D\\<IFjan7\$F`an\$!0#fx5nbQFjan7\$Fean\$!0TV3Cmg%=Fjan<br>7\$F\\bn\$!0)RPK\*zx6'Febn7\$Fabn\$!0ucJLq?S)Fdao7\$Fgbn\$!0jA]M,se% !#CF[cnFb<br>cnFfcn-%+AXESLABELSG6%% \"xGQ%y(x)F)-%%FONTG6#%(DEFAULTG-%%VIEWG6\$;\$!0+<br>+qt%\*y:%F\|fl\$\"0++!ot%\*y:F][m;\$!0++!ot%\*y5Ffel\$\"0++!ot%\*y5Ffel-Fjq6<br>\$F\|gqF]gqFbgq" 1 2 0 1 10 0 2 9 1 4 2 1.000000 45.000000 45.000000 0<br>0 "Curve 1" "Curve 2" "Curve 3" "Curve 4" "Curve 5" } } } } {EXCHG {PARA<br>0 "> " 0 "" {MPLTEXT 1 0 13 "dsolve(eqn2);" } } {PARA 11 "" 1 ""<br>{XPPMATH 20 "6#/-%\"yG6#%\"xG,&\* &F\"\\\"\$\"\\\"\"-%\$sinGF&F,F,\*&F\*F,%\$\_C<br>1GF,F," } } } {EXCHG {PARA 208 "" 0 "" {TEXT -1 9 "Example 3" } } {PARA 0 "<br>" 0 "" {TEXT -1 0 "" } } } {EXCHG {PARA 0 "> " 0 "" {MPLTEXT 1 0 29 "eqn3<br>:=diff(y(t),t)=-3\*t\*y(t);" } } {PARA 11 "" 1 "" {XPPMATH 20 "6#>%%eqn3G/<br>-%%diffG6\$-%\"yG6#%\"tGF,,\$\*(\"\\\"\$\"\\\"\"F,F0F)F0!\"\\\"\" } } } {EXCHG<br>{PARA 0 "> " 0 "" {MPLTEXT 1 0 118 "DEplot(eqn3,[y(t)],-2..2,\\{[0,1],[<br>0,3],[0,7],[0,-1],[0,-2],[0,-3],[1,1],[-1,-1] \\},y=-8..8,stepsize=0.03,<br>linecolor=blue);" } } {PARA 13 "" 1 "" {GLPLOT2D 354 266 266 {PLOTDATA<br>2 "6/-%'CURVESG6^dIX0%)anythingG6\"6\"[gl!'%\"!#!#\"\$\"#!!!!C000101CD1<br>7AFcB3C01E7D4C5C784F2EBFFFDfC65D0A0699C020C159D1C3D869BFFF937F94168C37<br>C02042EDDDCE6E4CX0F'F(F)[gl!'%\"!#!#\"\$\"#!!!!C00011FE22BA2EFEC01B1F50<br>749A6ADDBFFFDC03BA8BA205C01E240DDC429633BFFF923389AF38E5C01D267B0FC237</p></div>

C0X0F'F(F)[gl'!%\"!#\"\$\"#!!!!C000145DE9EF9394C017C1785EB58C1ABFFFD7  
442C20D8D8C01AC54443047608BFFF9093A21BCAB3C019C6CE03A903B9X0F'F(F)[gl'  
!%\"!#\"\$\"#!!!!C000177519E047B8C01463DB64873086BFFFD115CC3F7090C017  
663F8DED7696BFFF8E7BE35D8A8FC01666AF91F52E46X0F'F(F)[gl'!%\"!#\"\$\"#  
!!!!C0001BA47363DB77C01106A735ED021EBFFFC8B719384912C01406D20D64A610BF  
FF8BB0B5AFE1F1C01305DE962DF1E9X0F'F(F)[gl'!%\"!#\"\$\"#!!!!C000219DF8  
95F848C00B547EF964450EBFFFBCC40ED40F71C010A698177C86B7BFFF87C85C3CAB41  
C00F47BAF7E20EE2X0F'F(F)[gl'!%\"!#\"\$\"#!!!!C0002ACDEC89F666C0049F3F  
A8FD65C1BFFFAA6426EC1334C00A892C2119EEDFBFFF81F66202469EC0087F3396E476  
9EX0F'F(F)[gl'!%\"!#\"\$\"#!!!!C0003A92C6D31A16BFFBE76902C51A31BFFF8A  
DA7259CBD4C003BB73EA6EC9AABFFF78864070141AC001AC87A7E80C4EX0F'F(F)[gl'  
!%\"!#\"\$\"#!!!!C0005A8F9D9CEAAEBFEDB25C7DF81F6EBFFF4AE0C4C62AA4BFF9  
929BDB9131B1BFFF67BC63C22C54BFF5788A97326380X0F'F(F)[gl'!%\"!#\"\$\"#  
!!!!C000A40AEAEA3E9DBFCBFE46B1F27B43BFFEB7EA2A2B82C6BFE3F2F50F85EC8BBF  
FF53CB3E8EAFEBBFDA92E3F7BB43C0X0F'F(F)[gl'!%\"!#\"\$\"#!!!!C000A40AEA  
E861783FCBFE46B35B5DF0BFFEB7EA2A2F3D113FE3F2F5103E949EBFFFBB6659A9D24D  
3FE269C953C2E699X0F'F(F)[gl'!%\"!#\"\$\"#!!!!C0005A8F9D9BF9D73FEDB25C  
7E799E0EBFFF4AE0C4C80C523FF9929BDBD9E2C1C00009A99EC637643FF6E2C90DEA59  
E8X0F'F(F)[gl'!%\"!#\"\$\"#!!!!C0003A92C6D240E03FFBE769034C644BBFFF8A  
DA725B7E404003BB73EAB494FBC00018BF16C92EBF400221AD35D2846BX0F'F(F)[gl'  
!%\"!#\"\$\"#!!!!C0002ACDEC8A31BD40049F3FA8DB3F59BFFFAA6426EB9C86400A  
892C20F75D17C0001F99F882D2BF4008D4CF6FD62EF5X0F'F(F)[gl'!%\"!#\"\$\"#  
!!!!C000219DF8968C1C400B547EF8DB3CB6BFFFBC40ED2E7C84010A69817379A84C0  
00236F41776566400F8AF6E884FCB9X0F'F(F)[gl'!%\"!#\"\$\"#!!!!C0001BA473  
639020401106A736207691BFFFC8B71938DFC0401406D20D9845E3C00025DDB5C703D3  
4013218309C539CDX0F'F(F)[gl'!%\"!#\"\$\"#!!!!C000177519E047B8401463DB  
64873086BFFFD115CC3F70904017663F8DED7696C000278A76DB8E0A40167E24ABD575  
FDX0F'F(F)[gl'!%\"!#\"\$\"#!!!!C000145DE9EFC5A5E4017C1785E70DF7CBFFFD7  
442C206B44401AC54442BFB248C00028C34D97AD0A4019DB2BED53F644X0F'F(F)[gl'  
!%\"!#\"\$\"#!!!!C0001FE22BA0EE1401B1F5074CDEF05BFFFC03BA8BE23D401E  
240DDC762653C00029B171CCAE65401D387932AFE307X0F'F(F)[gl'!%\"!#\"\$\"#  
!!!!C000101CD17AFCB3401E7D4C5C784F2EBFFFDFC65D0A06994020C159D1C3D869C0  
002A6CB2ED325040204AFC468BECA6X0F'F(F)[gl'!%\"!#\"\$\"#!!!!BFFCC5AB6D  
D1C5E0C01E7DA14C2BEC53BFFC7DB2E2E8DF1AC020C12F59EA09D6BFFC33E2B20C8407  
C0204265F3A9D891X0F'F(F)[gl'!%\"!#\"\$\"#!!!!BFFCC9DC36A0D4DFC01B1FBA  
3EF6E4A6BFFC79821A19D01BC01E23A411E61C6ABFFC327371E2FF58C01D25480AAC7E  
31X0F'F(F)[gl'!%\"!#\"\$\"#!!!!BFFCCF25D2E9344DC017C1FFB19E4EDDBFFC74  
387DD170ADC01AC4BCF01BB345BFFC30A8426E9ABDC019C56DA47BDF74X0F'F(F)[gl'  
!%\"!#\"\$\"#!!!!BFFCD605F33C36B1C014648E748B1E41BFFC6D585D7E6E49C017  
658C7DE988DBBFFC2E5A37699CADC0166512B579888FX0F'F(F)[gl'!%\"!#\"\$\"#  
!!!!BFFCDF514320FC8FC011079EE279CA05BFFC640D0D99A86BC01405DA60D7DE29BF  
FC2B495B654091C01303ED6484DAC2X0F'F(F)[gl'!%\"!#\"\$\"#!!!!BFFCEC8C7F  
24EE52C00B5756A28DAC82BFFC56D1D195B6A8C010A52C42E7D2FDBFFC27059A8D6AAD  
C00F42DF3A423E6DX0F'F(F)[gl'!%\"!#\"\$\"#!!!!BFFD00CA2BC03BA3C004A3CB  
F9109611BFFC429424FA6957C00A849FD106BE8FBFFC20BADF72EE45C00878C8B80235  
E5X0F'F(F)[gl'!%\"!#\"\$\"#!!!!BFFD2326BADACDEABFFBF7EDC9A71FB9BFFC20  
3795DFD710C003B33186FDC6E6BFFC16B8391A9156C001A356B15699D1X0F'F(F)[gl'  
!%\"!#\"\$\"#!!!!BFFD66D5BF94440DBFEDF9F774BFFE04BFFBDC88912660EDBFF9  
6ECE602D4266BFFC05C6825CA56BFF55B5F9DA5A8E3X0F'F(F)[gl'!%\"!#\"\$\"#  
!!!!BFFDF38444C71F84BFCE07FE5852F5E2BFFB4FDA0BF38576BFE3708725EDCDE4BF  
FBF5FA1A3107F8BFDA0C2B846E677EX0F'F(F)[gl'!%\"!#\"\$\"#!!!!BFFDF38444  
C3DD6C3FCE07FE59C036A9BFFB4FDA0BF6C78E3FE3708726A55E70BFFC556E56B27396  
3FE24D6A3472417CX0F'F(F)[gl'!%\"!#\"\$\"#!!!!BFFD66D5BF9252BD3FEDF9F7



7540439ABFFBDC889128523D3FF96ECE60768FFBFFCACE3ACBA797E3FF6E5ACCC5801  
81X0F'F(F)[gl'!%\"!#\"\$\"#!!!!BFFD2326BAD8F8773FFBF7EDCA2DF77EBFFC20  
3795E1AC834003B3318743CB61BFFCCD9F8D60AE09400224CE44185CA7X0F'F(F)[gl'  
!%\"!#\"\$\"#!!!!BFFD00CA2BC0BDE64004A3CBF8EE7BD6BFFC429424F9E714400A  
849FD0E4209ABFFCDD55A717B4B4008D7E3BB42EBE8X0F'F(F)[gl'!%\"!#\"\$\"#  
!!!!BFFCEC8C7F263518400B5756A204BCA3BFFC56D1D1946FE24010A52C42A2DA8EBF  
FCE565D6F521E0400F8DBC9080DE1EX0F'F(F)[gl'!%\"!#\"\$\"#!!!!BFFCDF5143  
20556C4011079EE2AD3944BFFC640D0D9A4F8E401405DA610B8330BFFCEAD83AFD09A9  
401322BE721A1A04X0F'F(F)[gl'!%\"!#\"\$\"#!!!!BFFCD605F33C36B14014648E  
748B1E41BFFC6D585D7E6E494017658C7DE988DBBFFCEE99B9C1375440167F3E1AE8FA  
A9X0F'F(F)[gl'!%\"!#\"\$\"#!!!!BFFCCF25D2E9AE464017C1FFB159A512BFFC74  
387DD0F6B4401AC4BCEFD6ECB2BFFCF157920DC37A4019DC28F97D3163X0F'F(F)[gl'  
!%\"!#\"\$\"#!!!!BFFCC9DC36A08D53401B1FBA3F2A6758BFFC79821A1A17A7401E  
23A41219AE00BFFCF36DE69EE967401D395E9201BA5EX0F'F(F)[gl'!%\"!#\"\$\"#  
!!!!BFFCC5AB6DD1C5E0401E7DA14C2BEC53BFFC7DB2E2E8DF1A4020C12F59EA09D6BF  
FCF5120BF68DDD40204B650506F56AX0F'F(F)[gl'!%\"!#\"\$\"#!!!!BFF96C1A24  
9A02EBC01E7E1A0DD890D1BFF91AA27CDB4707C020C0F2F913B797BFF8D3F1F2D65D03  
C02041B7D965F96BX0F'F(F)[gl'!%\"!#\"\$\"#!!!!BFF970D4FB46A8DEC01B2050  
892FD25ABFF915E7A62EA114C01E230DC7AD2EB6BFF8D2576ACBE1B8C01D23BE7C0D54  
EBX0F'F(F)[gl'!%\"!#\"\$\"#!!!!BFF976CB20B06700C017C2BFBB01DFFCBFF90F  
F180C4E2F2C01AC3FCE6B82226BFF8D057599FA33AC019C3A9A18672BCX0F'F(F)[gl'  
!%\"!#\"\$\"#!!!!BFF97E88799F6865C014658C266A0476BFF9083427D5E18DC017  
648ECC0AA2A6BFF8CDC78946B710C0166300C3A8CE0EX0F'F(F)[gl'!%\"!#\"\$\"#  
!!!!BFF988F85A2C3ECEC01108FCE501D273BFF8FDC447490B24C014047C5E4FD5BBBF  
F8CA63634D81DCC013016EF5DBB393X0F'F(F)[gl'!%\"!#\"\$\"#!!!!BFF997C4F4  
3B9F97C00B5B568018F34BBFF8EEF7AD39AA5BC010A32C54222F99BFF8C5B4D18EFC7  
C00F3CA2D505F94AX0F'F(F)[gl'!%\"!#\"\$\"#!!!!BFF9AE3ED71BA959C004AA24  
C1BFCB57BFF8D87DCA59A099C00A7E4708578949BFF8BEE3353F6C0FC0087091B018B0  
56X0F'F(F)[gl'!%\"!#\"\$\"#!!!!BFF9D3D41B7C22ADBFFC0E8EED6E5AD1BFF8B2  
E885F92745C003A7E0F51A295ABFF8B450DFC277F2C00197B0941743C4X0F'F(F)[gl'  
!%\"!#\"\$\"#!!!!BFFA1B07633598EDBFEE570871505130BFF86BB53E3FB105BFF9  
4045E1E518D0BFF8A3933C366D53BFF537C9668C33B2X0F'F(F)[gl'!%\"!#\"\$\"#  
!!!!BFFA9EA2D171AEA8BFD02014CEB6F808BFF7E819D0039B4ABFE2E27C54A70F58BF  
F898A32E0F2F87BFD97E2C90D931C2X0F'F(F)[gl'!%\"!#\"\$\"#!!!!BFFA9EA2D1  
6EED553FD02014CF716FB0BFF7E819D0065C9D3FE2E27C555CB442BFF8EF36BD7BF09E  
3FE22C284BDCE65EX0F'F(F)[gl'!%\"!#\"\$\"#!!!!BFFA1B0763339E233FEE5708  
71CF2B2ABFF86BB53E41ABCF3FF94045E22F1C33BFF944DF56CB4B063FF6E71B8BC6CA  
57X0F'F(F)[gl'!%\"!#\"\$\"#!!!!BFF9D3D41B7A26F03FFC0E8EEDF49C8CBFF8B2  
E885FB23024003A7E0F56078DABFF968640F8FC4AF400228265F1D1143X0F'F(F)[gl'  
!%\"!#\"\$\"#!!!!BFF9AE3ED71C39474004AA24C19DC1B8BFF8D87DCA5910AB400A  
7E470834DAB8BFF979677E1224AC4008DB7236578251X0F'F(F)[gl'!%\"!#\"\$\"#  
!!!!BFF997C4F43D0C21400B5B567F902563BFF8EEF7AD383DD14010A32C53DD262EBF  
F983151693D03C400F910977FD2E2EX0F'F(F)[gl'!%\"!#\"\$\"#!!!!BFF988F85A  
2B8367401108FCE5353A6BBFF8FDC44749C68B4014047C5E838209BFF9894341A15000  
4013243BFAC7E850X0F'F(F)[gl'!%\"!#\"\$\"#!!!!BFF97E88799F68654014658C  
266A0476BFF9083427D5E18D4017648ECC0AA2A6BFF98D8832AEDE9C40168095D81B2F  
C4X0F'F(F)[gl'!%\"!#\"\$\"#!!!!BFF976CB20B0F06D4017C2BFBABD3A2DBFF90F  
F180C45985401AC3FCE6735797BFF990A6A48CFCBE4019DD60093CB72DX0F'F(F)[gl'  
!%\"!#\"\$\"#!!!!BFF970D4FB465827401B2050896352F8BFF915E7A62EF1CB401E  
230DC7E0C260BFF99306BA6B58CF401D3A79D186D053X0F'F(F)[gl'!%\"!#\"\$\"#  
!!!!BFF96C1A249A02EB401E7E1A0DD890D1BFF91AA27CDB47074020C0F2F913B797BF  
F994E4EBEA149A40204BE6CE5DD0E7X0F'F(F)[gl'!%\"!#\"\$\"#!!!!BFF613F7AD  
1CF689C01E7ECDEB4CD421BFF5B623459C68C3C020C0990A5995EFBFF573895CBA52A0

C02040D10C5D780CX0F'F(F)[gl'!%\"!#\"\$\"#!!!!BFF61964443B2460C01B2130  
23BF3C0EBFF5B0B6AE7E3AECC01E222E2D1DC502BFF571B888691EF4C01D21B464ADD6  
F9X0F'F(F)[gl'!%\"!#\"\$\"#!!!!BFF62037A240C9C8C017C3DCFE0C97DCBFF5A9  
E350789584C01AC2DFA3AD6A46BFF56F76B1E8F956C019C1519B4BAF78X0F'F(F)[gl'  
!%\"!#\"\$\"#!!!!BFF6290EE31B8144C01467041DF4AF00BFF5A10C0F9DDE08C017  
6316D47FF81CBFF56C9619FA3737C0166040F9D23922X0F'F(F)[gl'!%\"!#\"\$\"#  
!!!!BFF634F00742117AC0110B01AFBBC69BBFF5952AEB774DD2C01402779395E193BF  
F568CDA4E7498EC012FE1F2CCB0242X0F'F(F)[gl'!%\"!#\"\$\"#!!!!BFF645AF12  
07B888C00B6134D2E00FF2BFF5846BE0B1A6C4C010A03D2ABEA145BFF563A2BEFBFDA4  
C00F345E050AF6F4X0F'F(F)[gl'!%\"!#\"\$\"#!!!!BFF65ED9DA5CCF55C004B358  
EBBEC474BFF56B41185C8FF7C00A7512DE58902CBFF55C3F0CA10B83C00865BB141F66  
9EX0F'F(F)[gl'!%\"!#\"\$\"#!!!!BFF6880975EAD03FBFFC2E8A38B7F0CEBFF542  
117CCE8F0DC00397E34F755E5BBFF5513369DB9B47C001888F2A2CD9E1X0F'F(F)[gl'  
!%\"!#\"\$\"#!!!!BFF6D20EEED1D290BFEEED1C210CDE42BBFF4F80C03E78CBCBFF9  
02E912264F52BFF54142D58BA339BFF50BEC14645836X0F'F(F)[gl'!%\"!#\"\$\"#  
!!!!BFF74942378A4B06BFD153AC25AEB28CBFF480D8BB2F1446BFE248B0A92B3216BF  
F53BD8F2C241F9BFD8E989CCA86EBX0F'F(F)[gl'!%\"!#\"\$\"#!!!!BFF7494237  
880F463FD153AC266EE1F8BFF480D8BB3150063FE248B0A9DDFB1EBFF588CFC776FD59  
3FE20597DFAFD644X0F'F(F)[gl'!%\"!#\"\$\"#!!!!BFF6D20EEECFD9523FEED1C2  
114B26BCBFF4F80C03E985FA3FF902E912711E6ABFF5DAE35628B3E63FF6E5EEFF9399  
16X0F'F(F)[gl'!%\"!#\"\$\"#!!!!BFF6880975E8AC8D3FFC2E8A393D6B3CBFF542  
117CD0B2BF400397E34FBC1182BFF60147303FD06440022B8B26FF5ADEX0F'F(F)[gl'  
!%\"!#\"\$\"#!!!!BFF65ED9DA5D6F554004B358EB9CD226BFF56B41185BEFF7400A  
7512DE35CA4ABFF614764AF3FD094008DF8774FD5362X0F'F(F)[gl'!%\"!#\"\$\"#  
!!!!BFF645AF12095374400B6134D25772E3BFF5846BE0B00BD84010A03D2A797F6EBF  
F61F8B6F4EF2BE400F94FF9D2D0F62X0F'F(F)[gl'!%\"!#\"\$\"#!!!!BFF634F007  
413CA940110B01AFEF23F8BFF5952AEB7822A34014027793C9987CBFF626AB1DDE2998  
4013261073F1188AX0F'F(F)[gl'!%\"!#\"\$\"#!!!!BFF6290EE31B814440146704  
1DF4AF00BFF5A10C0F9DDE0840176316D47FF81CBFF62B9AC79D097E40168241AEB1A1  
F1X0F'F(F)[gl'!%\"!#\"\$\"#!!!!BFF62037A24166FA4017C3DCFC7F7EDBFF5A9  
E35077F852401AC2DFA36899D7BFF62F375B50EE304019DEE6AF7922C0X0F'F(F)[gl'  
!%\"!#\"\$\"#!!!!BFF61964443AC7E0401B213023F2B99BBFF5B0B6AE7E976C401E  
222E2D515BBDBFF631F80AC0E649401D3BDFCA5088F9X0F'F(F)[gl'!%\"!#\"\$\"#  
!!!!BFF613F7AD1CF689401E7ECDEB4CD421BFF5B623459C68C34020C0990A5995EFBF  
F634226713E89040204C8B994D89C5X0F'F(F)[gl'!%\"!#\"\$\"#!!!!BFF2BE0588  
8186D6C01E7FEA944426CCBFF24F73BAF27D6EC020C00AB5DDEC9ABFF2126D5769F4B3  
C0203F90FA429684X0F'F(F)[gl'!%\"!#\"\$\"#!!!!BFF2C45EBC7D5071C01B2291  
693F67B3BFF2491A86F6B3D3C01E20CCE79D995DBFF21056D4C20E32C01D1EDFEB4AA3  
8EX0F'F(F)[gl'!%\"!#\"\$\"#!!!!BFF2CC56AB2B01E1C017C59E9435E355BFF241  
2298490263C01AC11E0D841ECDBFF20DC1B44D108CC019BE10A5101161X0F'F(F)[gl'  
!%\"!#\"\$\"#!!!!BFF2D69F2F9F9513C0146952874D5067BFF236DA13D46F31C017  
60C86B2756B5BFF20A7CCD448C99C0165C70045C71A7X0F'F(F)[gl'!%\"!#\"\$\"#  
!!!!BFF2E45CD3DC94A8C0110E28B26C20EEBFF2291C6F976F9CC013FF5090E58740BF  
F2063B9FEB341BC012F9879A1B4853X0F'F(F)[gl'!%\"!#\"\$\"#!!!!BFF2F78EE1  
8E8ED9C00B6A48C639E759BFF215EA61E5756BC0109BB33111B592BFF200835CCEE03  
C00F28F0D53673D0X0F'F(F)[gl'!%\"!#\"\$\"#!!!!BFF313F28761FEFFC004C156  
773E3C44BFF1F986BC120545C00A671552D9185CBFF1F88E266AE276C00856E3F02213  
EEX0F'F(F)[gl'!%\"!#\"\$\"#!!!!BFF340F2F4F82A6DBFFC5D6268A6C9EBBFF1CC  
864E7BD9D7C0038077377DF1CDBFF1ED49DA25BF61C0017459815751A4X0F'F(F)[gl'  
!%\"!#\"\$\"#!!!!BFF38C288FF59811BFEF75A6E6C25C60BFF18150B37E6C33BFF8  
B0F6A72C1338BFF1DF1B4C989DCABFF4D56ECB83E6A0X0F'F(F)[gl'!%\"!#\"\$\"#  
!!!!BFF3F32E0CA52A84BFD29E62135A12C7BFF11A4B36CED9C0BFE1A355B25581F8BF  
F1DFAD177B6113BFD84F393FA06777X0F'F(F)[gl'!%\"!#\"\$\"#!!!!BFF3F32E0C

A374193FD29E621422036BBFF11A4B36D0902B3FE1A355B3046A64BFF2224E3CC2717D  
3FE1D9624C1098F5X0F'(F)[gl'!%\"!#\"\$\"#!!!!BFF38C288FF3B29E3FEF75A6  
E73DF865BFF18150B38051A63FF8B0F6A777B596BFF26E7D7FD66CE43FF6E046A8406E  
DDX0F'(F)[gl'!%\"!#\"\$\"#!!!!BFF340F2F4F5E19B3FFC5D62692B3AC4BFF1CC  
864E7E22A94003807737C529BEBFF297829A8C379340022E8FD4D9F87DX0F'(F)[gl'  
!%\"!#\"\$\"#!!!!BFF313F28762B1854004C156771C6BABBBFF1F986BC1152BF400A  
671552B630C5BFF2AD4601DDEB064008E419D5A7DAC4X0F'(F)[gl'!%\"!#\"\$\"#  
!!!!BFF2F78EE1906318400B6A48C5B1938DBFF215EA61E3A12C40109BB330CC6F19BF  
F2BA27104B5013400F99C3148211D8X0F'(F)[gl'!%\"!#\"\$\"#!!!!BFF2E45CD3  
DB9F5B40110E28B29F6E14BFF2291C6F9864E94013FF5091194E60BFF2C2859789F6F5  
40132857B35FF4C7X0F'(F)[gl'!%\"!#\"\$\"#!!!!BFF2D69F2F9F951340146952  
874D5067BFF236DA13D46F31401760C86B2756B5BFF2C85A463B0E2D401684614B4F3B  
20X0F'(F)[gl'!%\"!#\"\$\"#!!!!BFF2CC56AB2BB91D4017C59E93F14C8FBFF241  
2298484B27401AC11E0D3F4535BFF2CCA192A053D14019E0DDA983FA9EX0F'(F)[gl'  
!%\"!#\"\$\"#!!!!BFF2C45EBC7CE44B401B22916972E071BFF2491A86F71FF9401E  
20CCE7D134E7BFF2CFE5B459C6A7401D3DB0F8DFC033X0F'(F)[gl'!%\"!#\"\$\"#  
!!!!BFF2BE05888186D6401E7FEA944426CCBFF24F73BAF27D6E4020C00AB5DDEC9ABF  
F2D2780D47E14D40204D6333F477B1X0F'(F)[gl'!%\"!#\"\$\"#!!!!BFEEED74F76  
868A5CC01E81D3B29ACDE8BFEDCA5FB1D6C820C020BF1626B2990CBFED60684CA7FFC0  
C0203DB8D8ECD969X0F'(F)[gl'!%\"!#\"\$\"#!!!!BFEEEE69241BD8A69C01B24EE  
AF9DF9A9BFEDBB1CE69FC813C01E1E6FA13F0767BFED5B84788EF51CC01D1AB2FB7859  
0EX0F'(F)[gl'!%\"!#\"\$\"#!!!!BFEEF9A4DB2FC3C2C017C89DC6D20DB9BFEDA8  
0A4D2D8EBAC01ABE1EDAE7F469BFED558495D79D0FC019B943F148CD5FX0F'(F)[gl'  
!%\"!#\"\$\"#!!!!BFEEF121AC585D77EC0146D3C18932B7BBFED8F9462D77AFEC017  
5CDED9E17BA1BFED4E021F6CEF1BC01656D0B1A8496DX0F'(F)[gl'!%\"!#\"\$\"#  
!!!!BFEEF327C13D8823AC01113753AAE903FBFED6F331484D042C013FA0408A317EFBF  
ED44650A584B42C012F2C9422C96C0X0F'(F)[gl'!%\"!#\"\$\"#!!!!BFEEF5F0B9E  
069F16C00B79506DA0C9F9BFED42A38A56B366C010942F5D5E4442BFED37CC881CDE00  
C00F1848E865D664X0F'(F)[gl'!%\"!#\"\$\"#!!!!BFEEF9F42FF87D0EAC004D7DF  
EE42384EBFED026C28D58192C00A508BDBD51C52BFED2707C8CC4D18C008419EB61E2F  
F2X0F'(F)[gl'!%\"!#\"\$\"#!!!!BFF00014DC902BFFBFFCA4C7972D391ABFECA1  
856F3CFA7DC0035CC4A03ABA35BFED11416B271206C0015886628D8C6AX0F'(F)[gl'  
!%\"!#\"\$\"#!!!!BFF049354C820D88BFF0292410B2B16FBFEC0F448F59376CBFF8  
42A609DA8FF9BFECFB4912DBE181BFF4919544F1DFBCX0F'(F)[gl'!%\"!#\"\$\"#  
!!!!BFF09C2ED2B8E5F7BFD3FF03348BDB5BFEB695182EB868FBFE0F30521BC9C81BF  
ED085E58F64D8BBFD7B089B13CDE61X0F'(F)[gl'!%\"!#\"\$\"#!!!!BFF09C2ED2  
B7AE703FD3FF03355DA99DBFEB695182EDF59C3FE0F3052266974BBFED77969170A5B3  
3FE1A750FBB7A709X0F'(F)[gl'!%\"!#\"\$\"#!!!!BFF049354C8057733FF02924  
10EFC930BFEC0F448F5CA3953FF842A60A26E898BFEDFE79520312EA3FF6D3284A0D20  
2FX0F'(F)[gl'!%\"!#\"\$\"#!!!!BFF00014DC8DCBD93FFCA4C797B04F3CBFECA1  
856F41BACA40035CC4A0829F82BFEE53D9A052A3164002302F754B164DX0F'(F)[gl'  
!%\"!#\"\$\"#!!!!BFEEF9F42FF895DC14004D7DFEE2099B4BFED026C28D3F4BB400A  
508BDBB202BCBFEE8532C43045164008E8D46BA8855CX0F'(F)[gl'!%\"!#\"\$\"#  
!!!!BFEEF5F0B9E0AD395400B79506D18E969BFED42A38A527EE74010942F5D18C42ABF  
EEA3901B61DEA0400F9F62ECC8DB55X0F'(F)[gl'!%\"!#\"\$\"#!!!!BFEEF327C13  
D6438F401113753AE1C312BFED6F3314870EED4013FA0408D6F962BFEEB7AC71538DA7  
40132B32624A6F57X0F'(F)[gl'!%\"!#\"\$\"#!!!!BFEEF121AC585D77E40146D3C  
18932B7BBFED8F9462D77AFE40175CDED9E17BA1BFEEC5D38014172F401687217DFE14  
FDX0F'(F)[gl'!%\"!#\"\$\"#!!!!BFEEF9A4DB3179344017C89DC68D8647BFEDA8  
0A4D2BD948401ABE1EDAA30B7DBFEED0451FE1D77E4019E37742C4809CX0F'(F)[gl'  
!%\"!#\"\$\"#!!!!BFEEEE69241BC86EA401B24EEAFD16A4ABFEDBB1CE6A0CB92401E  
1E6FA172AB0EBFEED844F15FE7F8401D4021A70F846AX0F'(F)[gl'!%\"!#\"\$\"#  
!!!!BFEEED74F76868A5C401E81D3B29ACDE8BFEDCA5FB1D6C8204020BF1626B2990CBF

EEDE949A0D31D840204E87D537D58DX0F'F(F)[gl'!%\"!#\"\$\"#!!!!BFE83F6D97  
12152BC01E8584E1F8F891BFE6E8FE32C08745C020BD3D8F0383B8BFE69822A8ED91C6  
C0203ABF6C761F51X0F'F(F)[gl'!%\"!#\"\$\"#!!!!BFE8526BEBAFB9C4C01B297A  
327109C8BFE6D5FFDE22E2ACC01E19E41E6BF748BFE6924D5314573AC01D13F891E9AC  
0EX0F'F(F)[gl'!%\"!#\"\$\"#!!!!BFE869F6F1AB6A29C017CE55BF371454BFE6BE  
74D8273247C01AB866E282EDCEBFE68B3FADF2D6B9C019B18C366380ACX0F'F(F)[gl'  
!%\"!#\"\$\"#!!!!BFE887CEA6EC2634C014749EFC944E7CBFE6A09D22E6763CC017  
557BF5E058A0BFE682990B7148F7C0164DD010C3B64FX0F'F(F)[gl'!%\"!#\"\$\"#  
!!!!BFE8AEA1B03B9035C0111D4CEAC28F33BFE679CA19970C3BC013F02C588F18FBFF  
E677D8EE4A7187C012E813A73395FBX0F'F(F)[gl'!%\"!#\"\$\"#!!!!BFE8E2A150  
4402BBC00B94819D65F4BABFE645CA798E99B5C0108696C57BAEE1BFE66A6619868FCF  
C00EFE4065408621X0F'F(F)[gl'!%\"!#\"\$\"#!!!!BFE92A43828B7509C004FED3  
D6D55D02BFE5FE2847472767C00A2997F341F79EBFE659D93111F901C008216A9939A5  
FAX0F'F(F)[gl'!%\"!#\"\$\"#!!!!BFE98E1637196070BFFD160CBA132951BFE59A  
5592B93C00C00324220EC7C21ABFE6476BFDD46AEFC001311A0CE933C9X0F'F(F)[gl'  
!%\"!#\"\$\"#!!!!BFEA1095290626D4BFF0BD7111844E9DBFE517D6A0CC759CBFF7  
AE590908F2CBBFE63B9D07E87BA7BFF43DC278C66B1AX0F'F(F)[gl'!%\"!#\"\$\"#  
!!!!BFEA8819EDA7B216BFD573705560C7EBBFE4A051DC2AEA5ABFE038CE91522766BF  
E652D6341B3126BFD70F20C69CE4EFX0F'F(F)[gl'!%\"!#\"\$\"#!!!!BFEA8819ED  
A6260E3FD57370563E78CEBFE4A051DC2C76623FE038CE91F62FB3BFE6AAC79A878833  
3FE16F58755CE0F8X0F'F(F)[gl'!%\"!#\"\$\"#!!!!BFEA1095290361E53FF0BD71  
11C117A7BFE517D6A0CF3A8B3FF7AE5909559A21BFE719BA06DB123D3FF6BA21BD2982  
D7X0F'F(F)[gl'!%\"!#\"\$\"#!!!!BFE98E163714BD593FFD160CBA94A106BFE59A  
5592BDDF17400324220F10769DBFE76DB2EA46A90640022E0A364642C1X0F'F(F)[gl'  
!%\"!#\"\$\"#!!!!BFE92A43828D22C44004FED3D6B408BFBFE5FE28474579AC400A  
2997F31E93B1BFE7A48A382C3FFE4008EC7167E867E7X0F'F(F)[gl'!%\"!#\"\$\"#  
!!!!BFE8E2A15048D555400B94819CDED1E6BFE645CA7989C71B40108696C535CFECBF  
E7C89114E89199400FA5761A64CC4EX0F'F(F)[gl'!%\"!#\"\$\"#!!!!BFE8AEA1B0  
38E69140111D4CEAF5942EBFE679CA1999B5DF4013F02C58C32846BFE7E148A531F326  
40132EAE9A3B8C46X0F'F(F)[gl'!%\"!#\"\$\"#!!!!BFE887CEA6EC26344014749E  
FC944E7CBFE6A09D22E6763C4017557BF5E058A0BFE7F30788174E0A40168AB641446C  
4EX0F'F(F)[gl'!%\"!#\"\$\"#!!!!BFE869F6F1AD837F4017CE55BEF2A91FBFE6BE  
74D82518F1401AB866E23DE8A5BFE800483F97D7C64019E6FC794F7664X0F'F(F)[gl'  
!%\"!#\"\$\"#!!!!BFE8526BEBAE77F0401B297A32A46B3EBFE6D5FFDE242480401E  
19E41E9FAA1ABFE80A824912586C401D438613CEB7C8X0F'F(F)[gl'!%\"!#\"\$\"#  
!!!!BFE83F6D9712152B401E8584E1F8F891BFE6E8FE32C087454020BD3D8F0383B8BF  
E8129DC6F499354020502662BB3830X0F'F(F)[gl'!%\"!#\"\$\"#!!!!BFE1C1DF50  
F3C060C01E8E1025BD7A6DBFDFDA9234A84C03C020B8F7ED2142CABFDF91416D0642A8  
C020353CDC7F88B0X0F'F(F)[gl'!%\"!#\"\$\"#!!!!BFE1DA835AA20ADFC01B33E0  
7FE4807DBFDF94A214BB706C01E0F7DD0F88093BFDF834CAE3B23B5C01D07906624DF  
A3X0F'F(F)[gl'!%\"!#\"\$\"#!!!!BFE1F87FCB299396C017DB37F144C9DBBDF6D  
51403CA598C01AAB84B0753847BFDF72F2A765C925C019A36C7FF3C6CFX0F'F(F)[gl'  
!%\"!#\"\$\"#!!!!BFE21D8C2EC62114C01484E5EC75590BBFDF233879038A9CC017  
453505FF4E11BFDF5FC02D409AA8C0163D8AF35B2C6AX0F'F(F)[gl'!%\"!#\"\$\"#  
!!!!BFE24C00DC25DF41C011324B20DFB976BFDEC64F1E440E42C013DB2E2271EEB8BF  
DF495D4CF44657C012D51F475EE3B6X0F'F(F)[gl'!%\"!#\"\$\"#!!!!BFE286E65A  
9A623EC00BCBA729DFC788BFDE5084215B0848C0106B03FF3EC57ABFDF2FFC1936D1C6  
C00ED1C9C0D12FCCX0F'F(F)[gl'!%\"!#\"\$\"#!!!!BFE2D17487D70089C00547A8  
0C2F2385BFDDBB67C6E1CBB1C009E0C3BDE8311BBFDF15949D1D37A9C007EDBBBC0A83  
38X0F'F(F)[gl'!%\"!#\"\$\"#!!!!BFE32C75DE37FF33BFFDCF1C722E3623BFDD05  
651A1FCE5EC002C79A32BA3BB0BFDF010CE3C1B1B4C000F864928E2C9AX0F'F(F)[gl'  
!%\"!#\"\$\"#!!!!BFE38E1D3711A884BFF1814891F242A7BFDC4216686C7BBBBFF6  
EA81889AFEC1BFDF043BE099F751BFF3D8CE827D03C2X0F'F(F)[gl'!%\"!#\"\$\"#

!!!!BFE3D52932E51B0EBFD6F893F4FF709BBFDBB3FE70C596A8BFDEEC798305A61DBF  
DF3D9E4E63F5C2BFD66CEFBAA785D8X0F'(F)[gl'!%"!#\"\$\"#!!!!BFE3D52932  
E449203FD6F893F5EAD8D8BFDBB3FE70C73A833FDEEC79843FFF5CBFDFBCDCA7476AB7  
3FE131A1D865EF34X0F'(F)[gl'!%"!#\"\$\"#!!!!BFE38E1D370FD24D3FF18148  
922F9CC0BFDC42166870282A3FF6EA8188E71508BFE02F450F23AB7F3FF68F5784313A  
56X0F'(F)[gl'!%"!#\"\$\"#!!!!BFE32C75DE341C593FFDCFC72AE4C3BBFDD05  
651A2794124002C79A3303A103BFE07889704C3964400222D5671DA96AX0F'(F)[gl'  
!%\"!#\"\$\"#!!!!BFE2D17487D8A87F400547A80C0E33D4BFDDBB67C6DE7BC64009  
E0C3BDC4689CBFE0B1113AFBE88A4008EAABE501920EX0F'(F)[gl'!%"!#\"\$\"#  
!!!!BFE286E65A9FA9B0400BCBA72959DEA0BFDE50842150796540106B03FEF8498FBF  
E0DA9641C007EA400FA972D2C2FD41X0F'(F)[gl'!%"!#\"\$\"#!!!!BFE24C00DC  
22C1C54011324B2112697FBFDEC64F1E4A493A4013DB2E22A652F5BFE0F9202744CF84  
4013323A7132D538X0F'(F)[gl'!%"!#\"\$\"#!!!!BFE21D8C2EC62114401484E5  
EC75590BBFDF233879038A9C4017453505FF4E11BFE11007A36547D740168F08F1A3B7  
E3X0F'(F)[gl'!%"!#\"\$\"#!!!!BFE1F87FCB2C38924017DB37F1009972BFDF6D  
5140375BA0401AAB84B02FF852BFE1219FB349DF744019EBA765109985X0F'(F)[gl'  
!%\"!#\"\$\"#!!!!BFE1DA835AA06CA6401B33E08017C154BFDA94A214EF377401E  
0F7DD12C5404BFE12F74FFA84E90401D484C2F97D6D2X0F'(F)[gl'!%"!#\"\$\"#  
!!!!BFE1C1DF50F3C060401E8E1025BD7A6DBDFDA9234A84C034020B8F7ED2142CABF  
E13A9090C5A6E7402052863FE98256X0F'(F)[gl'!%"!#\"\$\"#!!!!BFD70A61FA  
A85918C01EA8D24C6B5F51BFD1616820F7C910C020AB96D9CA5058BFD1D4D69CDC4C1D  
C0202854B13E4E11X0F'(F)[gl'!%"!#\"\$\"#!!!!BFD74A7F6A9AEDCAC01B5374  
D3B259A5BFD1214AB105345EC01DEFE97D2AA76BBFD1C64275D1134BC01CEB0DCC883B  
7BX0F'(F)[gl'!%"!#\"\$\"#!!!!BFD7948957A8DFB2C01800C61BB235ECBFD0D7  
40C3F74276C01A85F68607CC36BFD1B6B8BBC2FED6C01983D76730C04BX0F'(F)[gl'  
!%\"!#\"\$\"#!!!!BFD7E9EAE398778FC014B1CC78001052BFD081DF3807AA99C017  
184E7A7496CABFD1A6BA7E8DFCD3C0161A8F3B035FCBX0F'(F)[gl'!%"!#\"\$\"#  
!!!!BFD84B94C6B14ECBC01167F83B2C7B11BFD0203554EED35DC013A58108252D1DBF  
D1975FB94C522EC012AE9F113A0FB8X0F'(F)[gl'!%"!#\"\$\"#!!!!BFD8B90B17  
6D4414C00C4A7715DD112DBFCF657E0865BC29C0102B9C094020A8BFD18AC80B2BB78B  
C00E7EAFB008CB5CX0F'(F)[gl'!%"!#\"\$\"#!!!!BFD92EA395FC4EE9C005D7FB  
E720DEE0BFCE7A4D0B47A67EC009506FE2F675C0BFD184B353CE8A6EC00798249AD0C7  
12X0F'(F)[gl'!%"!#\"\$\"#!!!!BFD9A2F7109FBA58BFFFEFA8BF0656538BFC91  
A61600CFA0C00231E2739EA426BFD18AF883208D8CC000A908F089A88EX0F'(F)[gl'  
!%\"!#\"\$\"#!!!!BFDA04F130528D42BFF279042B5C4DAFBFCCDB1D69B29CCBFF5  
F2C5EF30F3B9BFD1A4F2975D9375BFF36565CA9ACCA6X0F'(F)[gl'!%"!#\"\$\"#  
!!!!BFDA3E6700562966BFD88A6F43E1F351BFCC5AC63693F183BFDD5A9E34232367BF  
D1D89307DBE0CEBFD5CC1DD434F890X0F'(F)[gl'!%"!#\"\$\"#!!!!BFDA3E6700  
558E443FD88A6F44DC8578BFCC5AC6369527C83FDD5A9E354E52BCBFD22595F6E1B1A8  
3FE0EE90DD2E2D36X0F'(F)[gl'!%"!#\"\$\"#!!!!BFDA04F13050EDE43FF27904  
2B9B9978BFCCDB1D69E68883FF5F2C5EF7B1850BFD283630854B0803FF64CEBDC2258  
9CX0F'(F)[gl'!%"!#\"\$\"#!!!!BFD9A2F7109B51D33FFFEFA8BF0E5FE47BFCD91  
A61609A0AA400231E273E7C7FDBFD2E546C0DA5A4C4002044D71835D4BX0F'(F)[gl'  
!%\"!#\"\$\"#!!!!BFD92EA395FEAE914005D7FBE7003607BFCE7A4D0B42E72E4009  
506FE2D26669BFD340ED51B79D3E4008D6543CB926A9X0F'(F)[gl'!%"!#\"\$\"#  
!!!!BFD8B90B17766481400C4A771558B66DBFCF657E08537B4E40102B9C08F8DDA9BF  
D3912889776B5D400F9F7931E5EE1DX0F'(F)[gl'!%"!#\"\$\"#!!!!BFD84B94C6  
AB1A0C401167F83B5E9B1FBFD0203554F5081C4013A581085A2155BFD3D4E88648B55C  
401331550889E327X0F'(F)[gl'!%"!#\"\$\"#!!!!BFD7E9EAE398778F4014B1CC  
78001052BFD081DF3807AA994017184E7A7496CABFD40D3C8102834B4016910FF5BC6C  
9BX0F'(F)[gl'!%"!#\"\$\"#!!!!BFD7948957AF356E401800C61B6E8CC7BFD0D7  
40C3F0ECBA401A85F685C204FDBFD43BE9261532EE4019EFABF02723D3X0F'(F)[gl'  
!%\"!#\"\$\"#!!!!BFD74A7F6A96D0A9401B5374D3E5487BBFD1214AB109517F401D

EFE97D5ECCDDBFD462B71F4B7EDB401D4DA118551862X0F'F(F)[gl'!%\"!#\"\$\"#  
!!!!BFD70A61FAA85918401EA8D24C6B5F51BFD1616820F7C9104020AB96D9CA5058BF  
D4833204058D7B4020559C800BD291X0F'F(F)[gl'!%\"!#\"\$\"#!!!!BFC7B9F20D  
10CD86C01F30C9C9C9842EBF99C4A58024F4A4C020679B1B1B3DE9BFB02F3AA5FEB25F  
C01FFA05D3BEA49AX0F'F(F)[gl'!%\"!#\"\$\"#!!!!BFC807EC41BD84FEC01BE2C6  
AF6AD4A9BF9754D3DABF38E4C01D6097A1722C67BFB03735DA4C9A1FC01C934974F858  
9FX0F'F(F)[gl'!%\"!#\"\$\"#!!!!BFC85367642A0895C0189637320204AEBF94F8  
FAC75B1C28C019F0856FB7FD74BFB046D492575DFAC0192C18AE2D7FA8X0F'F(F)[gl'  
!%\"!#\"\$\"#!!!!BFC89AE94FE872C1C0154B1FCFD0B679BF92BCEB6967CAC8C016  
7EFB22A3F0A3BFB05F3E53682BE4C015C47DAA48E714X0F'F(F)[gl'!%\"!#\"\$\"#  
!!!!BFC8DCCEB5D7849EC012017A571A0A8CBF90ADC039EF3BE4C0130BFEEC379DA2BF  
B0818E19237772C0125C87C9E4A582X0F'F(F)[gl'!%\"!#\"\$\"#!!!!BFC9175BA3  
8D8496C00D72672337B0EEBF8DB2B1987E7840C00F2F480525A18EBFB0AEBCE3496E82  
C00DE897F2D98BACX0F'F(F)[gl'!%\"!#\"\$\"#!!!!BFC948D3817D331AC006E453  
182FD8C3BF8A9B33B9839008C0084418B1E77BDDDBFB0E789369A821AC00717C9266230  
7FX0F'F(F)[gl'!%\"!#\"\$\"#!!!!BFC96F97538ABDE9C0005855DD015FBFBF882E  
F698AAE310C00156D28ECFF703BFB12C5E497B37E2C00046E155C01D1BX0F'F(F)[gl'  
!%\"!#\"\$\"#!!!!BFC98A4743967F46BFF39BDF2F3C7425BF8683F797EECD40BFF4  
CFEAEB50CD43BFB17D3EA542F060BFF2EC4AD354073BX0F'F(F)[gl'!%\"!#\"\$\"#  
!!!!BFC997E2E6BF1318BFDA2441FA9547D2BF85AA3D65659018BFDBC0CB7D6FCEE6BF  
B1D9B66C35A568BFD52EE9A49951EAX0F'F(F)[gl'!%\"!#\"\$\"#!!!!BFC997E2E6  
BEF02A3FDA2441FB9FF2D5BF85AA3D6567BF003FDBC0CB7E8AE55FBFB240D8CCEE6E40  
3FE0A6C496F1C0C5X0F'F(F)[gl'!%\"!#\"\$\"#!!!!BFC98A47439617DA3FF39BDF  
2F7F25C8BF8683F797F544003FF4CFEAEB978C00BFB2B14A61599BF43FF5F08BCCDC63  
19X0F'F(F)[gl'!%\"!#\"\$\"#!!!!BFC96F9753896E0640005855DD441EB4BF882E  
F698BFE140400156D28F16A86CBFB32957AD1D4F644001C5ABD4A57AB1X0F'F(F)[gl'  
!%\"!#\"\$\"#!!!!BFC948D3817E15674006E453180E6FCEBF8A9B33B9756B304008  
4418B1C42CA2BFB3A7146A073BEF400891BB2A9DD8F3X0F'F(F)[gl'!%\"!#\"\$\"#  
!!!!BFC9175BA391D83B400D726722B1DE2ABF8DB2B198393DF0400F2F4804989394BF  
B4287EA71AE790400F5C5FAAEF66A9X0F'F(F)[gl'!%\"!#\"\$\"#!!!!BFC8DCCEB5  
D3C8124012017A574C4DAFBF90ADC03A0D204440130BFEEC6C6EC5BFB4ABA06DA19DDF  
401312C07F8D56AAX0F'F(F)[gl'!%\"!#\"\$\"#!!!!BFC89AE94FE872C140154B1F  
CFD0B679BF92BCEB6967CAC840167EFB22A3F0A3BFB52EAB9EB5148C40167698095EC2  
DFX0F'F(F)[gl'!%\"!#\"\$\"#!!!!BFC85367642FE9464018963731BEC5B7BF94F8  
FAC72C16A04019F0856F71CC0DBFB5B00D89250BC74019D9BAEE426138X0F'F(F)[gl'  
!%\"!#\"\$\"#!!!!BFC807EC41B8EB72401BE2C6AF9D5A53BF9754D3DAE40544401D  
6097A1A6BB05BFB62E79A2716B4B401D3C34035F4A7EX0F'F(F)[gl'!%\"!#\"\$\"#  
!!!!BFC7B9F20D10CD86401F30C9C9C9842EBF99C4A58024F4A44020679B1B1B3DE9BF  
B6A8EC57B290F040204F085F538309X0F'F(F)[gl'!%\"!#\"\$\"#!!!!3F99C4A580  
24F4A4C020679B1B1B3DE93FC7B9F20D10CD86C01F30C9C9C9842E3FBF3C2122784745  
C01F61EF4158F9EFX0F'F(F)[gl'!%\"!#\"\$\"#!!!!3F9754D3DABF38E4C01D6097  
A1722C673FC807EC41BD84FEC01BE2C6AF6AD4A93FBFB693D7C0DF1AC01C072A4DB17B  
82X0F'F(F)[gl'!%\"!#\"\$\"#!!!!3F94F8FAC75B1C28C019F0856FB7FD743FC853  
67642A0895C0189637320204AE3FC01A7FF87DCB93C018AD01B3328D52X0F'F(F)[gl'  
!%\"!#\"\$\"#!!!!3F92BCEB6967CAC8C0167EFB22A3F0A33FC89AE94FE872C1C015  
4B1FCFD0B6793FC05B30EDBAE1D4C0155382E915E43DX0F'F(F)[gl'!%\"!#\"\$\"#  
!!!!3F90ADC039EF3BE4C0130BFEEC379DA23FC8DCCEB5D7849EC012017A571A0A8C3F  
C09CB686488A36C011FAB8C3F835C3X0F'F(F)[gl'!%\"!#\"\$\"#!!!!3F8DB2B198  
7E7840C00F2F480525A18E3FC9175BA38D8496C00D72672337B0EE3FC0DE476982C43A  
C00D45542CE36CFEX0F'F(F)[gl'!%\"!#\"\$\"#!!!!3F8A9B33B9839008C0084418  
B1E77BDD3FC948D3817D331AC006E453182FD8C33FC11EFC881087F2C00696B09F56D4  
80X0F'F(F)[gl'!%\"!#\"\$\"#!!!!3F882EF698AAE310C00156D28ECFF7033FC96F  
97538ABDE9C0005855DD015FBF3FC15DDAE68938E6BFFFD2F92EE27158X0F'F(F)[gl'

!%\"!#\"\$\"#!!!!3F8683F797EECD40BFF4CFEAEB50CD433FC98A4743967F46BFF3  
9BDF2F3C74253FC199E18C69C75ABFF27B3E4DF647DFX0F'F(F)[gl'!%\"!#\"\$\"#  
!!!!3F85AA3D65659018BFDBC0CB7D6FCEE63FC997E2E6BF1318BFDA2441FA9547D23F  
C1D21A569F4883BFD497844B3767C3X0F'F(F)[gl'!%\"!#\"\$\"#!!!!3F85AA3D65  
67BF003FDBC0CB7E8AE55F3FC997E2E6BEF02A3FDA2441FB9FF2D53FC205AB86FB934C  
3FE05B11EA3DC863X0F'F(F)[gl'!%\"!#\"\$\"#!!!!3F8683F797F544003FF4CFEA  
EB978C003FC98A47439617DA3FF39BDF2F7F25C83FC233E76A74D13C3FF57F7F477D27  
22X0F'F(F)[gl'!%\"!#\"\$\"#!!!!3F882EF698BFE140400156D28F16A86C3FC96F  
9753896E0640005855DD441EB43FC25C5798594E1F400168471655236FX0F'F(F)[gl'  
!%\"!#\"\$\"#!!!!3F8A9B33B9756B3040084418B1C42CA23FC948D3817E15674006  
E453180E6FCE3FC27EC221C78AF6400810A2A3932F68X0F'F(F)[gl'!%\"!#\"\$\"#  
!!!!3F8DB2B198393DF0400F2F48049893943FC9175BA391D83B400D726722B1DE2A3F  
C29B284B6EADBD400EB91734FBEF5BX0F'F(F)[gl'!%\"!#\"\$\"#!!!!3F90ADC03A  
0D204440130BFEEC6C6EC53FC8DCCEB5D3C8124012017A574C4DAF3FC2B1BFB084DF58  
4012B0F1799FF6EAX0F'F(F)[gl'!%\"!#\"\$\"#!!!!3F92BCEB6967CAC840167EFB  
22A3F0A33FC89AE94FE872C140154B1FCFD0B6793FC2C2E7936156284016059D482BC0  
08X0F'F(F)[gl'!%\"!#\"\$\"#!!!!3F94F8FAC72C16A04019F0856F71CC0D3FC853  
67642FE9464018963731BEC5B73FC2CF1C73E8F2E240195AA3F34883C0X0F'F(F)[gl'  
!%\"!#\"\$\"#!!!!3F9754D3DAE40544401D6097A1A6BB053FC807EC41B8EB72401B  
E2C6AF9D5A533FC2D6EBCFEF77D9401CB014DC17AE30X0F'F(F)[gl'!%\"!#\"\$\"#  
!!!!3F99C4A58024F4A44020679B1B1B3DE93FC7B9F20D10CD86401F30C9C9C9842E3F  
C2DAE96A1612EB402002FD1620ADB3X0F'F(F)[gl'!%\"!#\"\$\"#!!!!3FD1616820  
F7C910C020AB96D9CA50583FD70A61FAA85918C01EA8D24C6B5F513FD3E898179A94AD  
C01F54C6FFE85ADFX0F'F(F)[gl'!%\"!#\"\$\"#!!!!3FD1214AB105345EC01DEFE9  
7D2AA76B3FD74A7F6A9AEDCAC01B5374D3B259A53FD40912FC56C116C01BF5BD38BB69  
FEX0F'F(F)[gl'!%\"!#\"\$\"#!!!!3FD0D740C3F74276C01A85F68607CC363FD794  
8957A8DFB2C01800C61BB235EC3FD42FE0F5878D07C0189710B14E2804X0F'F(F)[gl'  
!%\"!#\"\$\"#!!!!3FD081DF3807AA99C017184E7A7496CA3FD7E9EAE398778FC014  
B1CC780010523FD45E8D9A9D9EDDC015390AFCB83A81X0F'F(F)[gl'!%\"!#\"\$\"#  
!!!!3FD0203554EED35DC013A58108252D1D3FD84B94C6B14ECBC01167F83B2C7B113F  
D496E1955B1DEEC011DC243AFB70BFX0F'F(F)[gl'!%\"!#\"\$\"#!!!!3FCF657E08  
65BC29C0102B9C094020A83FD8B90B176D4414C00C4A7715DD112D3FD4DAA19222D28C  
C00D0235F5ED3A61X0F'F(F)[gl'!%\"!#\"\$\"#!!!!3FCE7A4D0B47A67EC009506F  
E2F675C03FD92EA395FC4EE9C005D7FBE720DEE03FD52ADCC9E6CC4AC00652178D3B7E  
19X0F'F(F)[gl'!%\"!#\"\$\"#!!!!3FCD91A61600CFA0C00231E2739EA4263FD9A2  
F7109FBA58BFFFA8BF06565383FD586835AC99BD7BFFF55B5F52787C7X0F'F(F)[gl'  
!%\"!#\"\$\"#!!!!3FCCDB1D69B29CCBFF5F2C5EF30F3B93FDA04F130528D42BFF2  
79042B5C4DAF3FD5E867134D6531BFF21EDE3EB136ABX0F'F(F)[gl'!%\"!#\"\$\"#  
!!!!3FCC5AC63693F183BFDD5A9E342323673FDA3E6700562966BFD88A6F43E1F3513F  
D6463424C02E58BFD407EBBEC3ED83X0F'F(F)[gl'!%\"!#\"\$\"#!!!!3FCC5AC636  
9527C83FDD5A9E354E52BC3FDA3E6700558E443FD88A6F44DC85783FD6933713C58D54  
3FE00C77D26CBC14X0F'F(F)[gl'!%\"!#\"\$\"#!!!!3FCCDB1D69E68883FF5F2C5  
EF7B18503FDA04F13050EDE43FF279042B9B99783FD6C6D78443515E3FF506645034C7  
94X0F'F(F)[gl'!%\"!#\"\$\"#!!!!3FCD91A61609A0AA400231E273E7C7FD3FD9A2  
F7109B51D33FFFA8BF0E5FE473FD6E0D198802C494001061F7B8A3A05X0F'F(F)[gl'  
!%\"!#\"\$\"#!!!!3FCE7A4D0B42E72E4009506FE2D266693FD92EA395FEAE914005  
D7FBE70036073FD6E716C7D19D1C400790472F251D26X0F'F(F)[gl'!%\"!#\"\$\"#  
!!!!3FCF657E08537B4E40102B9C08F8DDA93FD8B90B17766481400C4A771558B66D3F  
D6E1021075393E400E22FF77CE187DX0F'F(F)[gl'!%\"!#\"\$\"#!!!!3FD0203554  
F5081C4013A581085A21553FD84B94C6AB1A0C401167F83B5E9B1F3FD6D46A6252F302  
40125EDA324A3A6CX0F'F(F)[gl'!%\"!#\"\$\"#!!!!3FD081DF3807AA994017184E  
7A7496CA3FD7E9EAE398778F4014B1CC780010523FD6C50F9D1225554015AF8BB77147  
51X0F'F(F)[gl'!%\"!#\"\$\"#!!!!3FD0D740C3F0ECBA401A85F685C204FD3FD794



8957AF356E401800C61B6E8CC73FD6B5115FDE6770401902E53A45527CX0F'F(F)[gl'  
!%\"!#\"\$\"#\"!!!3FD1214AB109517F401DEFE97D5ECCDD3FD74A7F6A96D0A9401B  
5374D3E5487B3FD6A587A5CE27AF401C58508487D4E8X0F'F(F)[gl'!%\"!#\"\$\"#  
!!!3FD1616820F7C9104020AB96D9CA50583FD70A61FAA85918401EA8D24C6B5F513F  
D696F37EC3D60B401FAF569D8363DFX0F'F(F)[gl'!%\"!#\"\$\"#\"!!!3FDFDA9235  
C8C020C020B8F7ED21CC5B3FE1C1DF51766710C01E8E1025BC674B3FE07497DB08A893  
C01F5AF3802D6F93X0F'F(F)[gl'!%\"!#\"\$\"#\"!!!3FDFDA94A226D435EC01E0F7D  
D0F9CCDF3FE1DA835B242571C01B33E07FE334313FE07FB36C266D94C01BFB1221790C  
48X0F'F(F)[gl'!%\"!#\"\$\"#\"!!!3FDF6D51415F6440C01AAB84B076CF993FE1F8  
7FCBAB1500C017DB37F14332893FE08D88B88285F9C0189B153C653B9DX0F'F(F)[gl'  
!%\"!#\"\$\"#\"!!!3FDF23387A2788E8C0174535060149083FE21D8C2F4702ACC014  
84E5EC735E143FE09F20C867ED71C0153B1200D14705X0F'F(F)[gl'!%\"!#\"\$\"#  
!!!3FDEC64F1F693594C013DB2E22746E7B3FE24C00DCA62C56C011324B20DD39B33F  
E0B60844897E95C011DB3ED2528314X0F'F(F)[gl'!%\"!#\"\$\"#\"!!!3FDE508422  
80EA38C0106B03FF41F2983FE286E65B1A5204C00BCBA729D96D4C3FE0D4922A0969B8  
C00CF83C5510F681X0F'F(F)[gl'!%\"!#\"\$\"#\"!!!3FDDBB67C80738C9C009E0C3  
BDF029C43FE2D17488572ABBC00547A80C272ADC3FE0FE1730CF1211C0063DBFE4F2AF  
62X0F'F(F)[gl'!%\"!#\"\$\"#\"!!!3FDD05651B423A84C002C79A32C395F73FE32C  
75DEB9A9DEBFFDCFC1C721B81963FE1369EFB8284FCBFFF18A609EF4DD0X0F'F(F)[gl'  
!%\"!#\"\$\"#\"!!!3FDC421669882D84BFF6EA8188ACAD5F3FE38E1D3796B05EBFF1  
814891E094093FE17FE35CAB6F9ABFF1DC72969E3F5FX0F'F(F)[gl'!%\"!#\"\$\"#  
!!!3FDBB3FE71D9C748BFDEEC79832539B83FE3D529336DE37CBFD6F893F4DFDD003F  
E1D0BA182DEFF5BFD381C9C84EAABAX0F'F(F)[gl'!%\"!#\"\$\"#\"!!!3FDBB3FE71  
DB6B243FDEEC79845F92F63FE3D529336D118E3FD6F893F5CB453E3FE2105944A10994  
3FDF781DBE536B13X0F'F(F)[gl'!%\"!#\"\$\"#\"!!!3FDC4216698BD9F23FF6EA81  
88F8C3A63FE38E1D3794DA273FF18148921DEE223FE22D0A7B8531F83FF492FB9848A5  
16X0F'F(F)[gl'!%\"!#\"\$\"#\"!!!3FDD05651B4A00374002C79A330CFB493FE32C  
75DEB5C7043FFDCFC1C729B97AE3FE22EA1F9EFB8764000B6C3D97FD232X0F'F(F)[gl'  
!%\"!#\"\$\"#\"!!!3FDDBB67C803E8DE4009E0C3BDCC61453FE2D1748858D2B14005  
47A80C063B2B3FE2245E1D41924840073AB00DE62698X0F'F(F)[gl'!%\"!#\"\$\"#  
!!!3FDE508422765B5540106B03FEFB76AD3FE286E65B1F9976400BCBA7295384643F  
E2172A5F3515CB400DCFE567009AC8X0F'F(F)[gl'!%\"!#\"\$\"#\"!!!3FDEC64F1F  
6F708C4013DB2E22A8D2B83FE24C00DCA30EDA4011324B210FE9BC3FE20A79C554615C  
40123859FC238BAEX0F'F(F)[gl'!%\"!#\"\$\"#\"!!!3FDF23387A2788E840174535  
060149083FE21D8C2F4702AC401484E5EC735E143FE1FF48552EE2EC40158C8FFF17AE  
CCX0F'F(F)[gl'!%\"!#\"\$\"#\"!!!3FDF6D51415A1A47401AAB84B0318FA43FE1F8  
7FCBADB9FC4017DB37F0FF02203FE1F5AF181D09104018E3502180763EX0F'F(F)[gl'  
!%\"!#\"\$\"#\"!!!3FDFDA94A22707FCF401E0F7DD12DA0503FE1DA835B228738401B  
33E0801675083FE1ED8214B1468E401C3BCDEAE9F837X0F'F(F)[gl'!%\"!#\"\$\"#  
!!!3FDFDA9235C8C0204020B8F7ED21CC5B3FE1C1DF51766710401E8E1025BC674B3F  
E1E687B54C4149401F958646FFB073X0F'F(F)[gl'!%\"!#\"\$\"#\"!!!3FE6E8FE32  
C08745C020BD3D8F0383B83FE83F6D9712152BC01E8584E1F8F8913FE715CE02DE033B  
C01F5FB33A898FA2X0F'F(F)[gl'!%\"!#\"\$\"#\"!!!3FE6D5FFDE22E2ACC01E19E4  
1E6BF7483FE8526BEBAFB9C4C01B297A327109C83FE71DE980C0CE76C01BFFD83D41BA  
1FX0F'F(F)[gl'!%\"!#\"\$\"#\"!!!3FE6BE74D8273247C01AB866E282EDCE3FE869  
F6F1AB6A29C017CE55BF3714543FE728238A39D8FAC0189FC02825FA7AX0F'F(F)[gl'  
!%\"!#\"\$\"#\"!!!3FE6A09D22E6763CC017557BF5E058A03FE887CEA6EC2634C014  
749EFC944E7C3FE7356441BB4E66C0153F64B1303ACEX0F'F(F)[gl'!%\"!#\"\$\"#  
!!!3FE679CA19970C3BC013F02C588F18FB3FE8AEA1B03B9035C0111D4CEAC28F333F  
E7472324A1E605C011DECAA94981B4X0F'F(F)[gl'!%\"!#\"\$\"#\"!!!3FE645CA79  
8E99B5C0108696C57BAEE13FE8E2A1504402BBC00B94819D65F4BA3FE75FDAB4E7B260  
C00CFC390D6F721AX0F'F(F)[gl'!%\"!#\"\$\"#\"!!!3FE5FE2847472767C00A2997  
F341F79E3FE92A43828B7509C004FED3D6D55D023FE783E191A57CC8C0063BFA620C9B



3DX0F'F(F)[gl'!%\"!#\"\$\"#!!!!3FE59A5592B93C00C00324220EC7C21A3FE98E  
1637196070BFFD160CBA1329513FE7BAB8DF8EA625BFFF023C6BA033BBX0F'F(F)[gl'  
!%\"!#\"\$\"#!!!!3FE517D6A0CC759CBFF7AE590908F2CB3FEA1095290626D4BFF0  
BD7111844E9D3FE80EB1C2F98C43BFF1B1A85DA9FDB2X0F'F(F)[gl'!%\"!#\"\$\"#  
!!!!3FE4A051DC2AEA5ABFE038CE915227663FEA8819EDA7B216BFD573705560C7EB3F  
E87DA42F4D4F13BFD3065C8E6EA250X0F'F(F)[gl'!%\"!#\"\$\"#!!!!3FE4A051DC  
2C76623FE038CE91F62FB33FEA8819EDA6260E3FD57370563E78CE3FE8D59595B88372  
3FDED5ECB264759FX0F'F(F)[gl'!%\"!#\"\$\"#!!!!3FE517D6A0CF3A8B3FF7AE59  
09559A213FEA1095290361E53FF0BD7111C117A73FE8ECCEC1EA1A823FF42E07A20742  
9EX0F'F(F)[gl'!%\"!#\"\$\"#!!!!3FE59A5592BDDF17400324220F10769D3FE98E  
163714BD593FFD160CBA94A1063FE8E0FFCBFD7CF040007E0E5F2A3BF0X0F'F(F)[gl'  
!%\"!#\"\$\"#!!!!3FE5FE28474579AC400A2997F31E93B13FE92A43828D22C44004  
FED3D6B408BF3FE8CE9298C0FF2F4007070130BC1ECFX0F'F(F)[gl'!%\"!#\"\$\"#  
!!!!3FE645CA7989C71B40108696C535CFEC3FE8E2A15048D555400B94819CDED1E63F  
E8BE05B04D3E54400DA36EC29568FEX0F'F(F)[gl'!%\"!#\"\$\"#!!!!3FE679CA19  
99B5DF4013F02C58C328463FE8AEA1B038E69140111D4CEAF5942E3FE8B092DB877356  
401225659C511644X0F'F(F)[gl'!%\"!#\"\$\"#!!!!3FE6A09D22E6763C4017557B  
F5E058A03FE887CEA6EC26344014749EFC944E7C3FE8A5D2BE61537940157C4AE1B0F0  
CDX0F'F(F)[gl'!%\"!#\"\$\"#!!!!3FE6BE74D82518F1401AB866E23DE8A53FE869  
F6F1AD837F4017CE55BEF2A91F3FE89D2C1BE0646D4018D5306B1228B2X0F'F(F)[gl'  
!%\"!#\"\$\"#!!!!3FE6D5FFDE242480401E19E41E9FAA1A3FE8526BEBAE77F0401B  
297A32A46B3E3FE8961E76BDE372401C2F65BF26A7FEX0F'F(F)[gl'!%\"!#\"\$\"#  
!!!!3FE6E8FE32C087454020BD3D8F0383B83FE83F6D9712152B401E8584E1F8F8913F  
E8904920E50AAA401F8A812713C15FX0F'F(F)[gl'!%\"!#\"\$\"#!!!!3FEDCA5FB1  
D6C820C020BF1626B2990C3FEED74F76868A5CC01E81D3B29ACDE83FEDC31A8E5020A4  
C01F62F0559054E7X0F'F(F)[gl'!%\"!#\"\$\"#!!!!3FEDBB1CE69FC813C01E1E6F  
A13F07673FEEEE69241BD8A69C01B24EEAF9DF9A93FEDC96A36FDD681C01C033CAA00EF  
B7X0F'F(F)[gl'!%\"!#\"\$\"#!!!!3FEDA80A4D2D8EBAC01ABE1EDAE7F4693FEEF9  
A4DB2FC3C2C017C89DC6D20DB93FEDD16A087AC215C018A3455EB0EE22X0F'F(F)[gl'  
!%\"!#\"\$\"#!!!!3FED8F9462D77AFEC0175CDED9E17BA13FEF121AC585D77EC014  
6D3C18932B7B3FEDDBDBA8493B4DC01542F97476921FX0F'F(F)[gl'!%\"!#\"\$\"#  
!!!!3FED6F331484D042C013FA0408A317EF3FEF327C13D8823AC01113753AAE903F3F  
EDEA02B70AC362C011E246E13A9B2FX0F'F(F)[gl'!%\"!#\"\$\"#!!!!3FED42A38A  
56B366C010942F5D5E44423FEF5F0B9E069F16C00B79506DA0C9F93FEDFE1F0CF984DA  
C00D024C3B0B812DX0F'F(F)[gl'!%\"!#\"\$\"#!!!!3FED026C28D58192C00A508B  
DBD51C523FEF9F42FF87D0EAC004D7DFEE42384E3FEE1C7C642C4C63C0063F975E4C90  
D8X0F'F(F)[gl'!%\"!#\"\$\"#!!!!3FECA1856F3CFA7DC0035CC4A03ABA353FF000  
14DC902BFFBFFCA4C7972D391A3FEE4DD5880D390BBFFEFDF1ED95E5F0X0F'F(F)[gl'  
!%\"!#\"\$\"#!!!!3FEC0F448F59376CBFF842A609DA8FF93FF049354C820D88BFF0  
292410B2B16F3FEEA335D65C752ABFF198A1D0C5EFDAX0F'F(F)[gl'!%\"!#\"\$\"#  
!!!!3FEB695182EB868FBFE0F30521BC9C813FF09C2ED2B8E5F7BFD3FF03348BDDDB53F  
EF2A1896EF9A18BFD2966B81BBAD99X0F'F(F)[gl'!%\"!#\"\$\"#!!!!3FEB695182  
EDF59C3FE0F3052266974B3FF09C2ED2B7AE703FD3FF03355DA99D3FEF9950CF6828F1  
3FDE3483C7BE58AAX0F'F(F)[gl'!%\"!#\"\$\"#!!!!3FEC0F448F5CA3953FF842A6  
0A26E8983FF049354C8057733FF0292410EFC9303FEFA6661581237E3FF3DA34D5DB97  
42X0F'F(F)[gl'!%\"!#\"\$\"#!!!!3FECA1856F41BACA40035CC4A0829F823FF000  
14DC8DCBD93FFCA4C797B04F3C3FEF906DBD354D5F400056A20986280DX0F'F(F)[gl'  
!%\"!#\"\$\"#!!!!3FED026C28D3F4BB400A508BDBB202BC3FEF9F42FF895DC14004  
D7DFEE2099B43FEF7AA75F9167A74006E6CD13D77155X0F'F(F)[gl'!%\"!#\"\$\"#  
!!!!3FED42A38A527EE74010942F5D18C42A3FEF5F0B9E0AD395400B79506D18E9693F  
EF69E2A0419B97400D89663F6FAB93X0F'F(F)[gl'!%\"!#\"\$\"#!!!!3FED6F3314  
870EED4013FA0408D6F9623FEF327C13D6438F401113753AE1C3123FEF5D4A1E045FFD  
40121AB0015833B1X0F'F(F)[gl'!%\"!#\"\$\"#!!!!3FED8F9462D77AFE40175CDE

D9E17BA13FEF121AC585D77E40146D3C18932B7B3FEF53AD08F063614015734A40CC5D  
AFX0F'F(F)[gl'!%\"!#\"\$\"#!!!!3FEDA80A4D2BD948401ABE1EDAA30B7D3FEF9  
A4DB3179344017C89DC68D86473FEF4C2A92863D984018CD78B02CC525X0F'F(F)[gl'  
!%\"!#\"\$\"#!!!!3FEDBB1CE6A0CB92401E1E6FA172AB0E3FEEE69241BC86EA401B  
24EEAFD16A4A3FEF462AAFCE0AE6401C28AB55980859X0F'F(F)[gl'!%\"!#\"\$\"#  
!!!!3FEDCA5FB1D6C8204020BF1626B2990C3FEED74F76868A5C401E81D3B29ACDE83F  
EF4146DBB552BC401F848E4E264D2EX0F'F(F)[gl'!%\"!#\"\$\"#!!!!3FF24F73BA  
F27D6EC020C00AB5DDEC9A3FF2BE05888186D6C01E7FEA944426CC3FF23B01362C22F7  
C01F65399817109EX0F'F(F)[gl'!%\"!#\"\$\"#!!!!3FF2491A86F6B3D3C01E20CC  
E79D995D3FF2C45EBC7D5071C01B2291693F67B33FF23D938F1A69A7C01C05AD5830B6  
5AX0F'F(F)[gl'!%\"!#\"\$\"#!!!!3FF2412298490263C01AC11E0D841ECD3FF2CC  
56AB2B01E1C017C59E9435E3553FF240D7B0D364DAC018A5DEF7F170E1X0F'F(F)[gl'  
!%\"!#\"\$\"#!!!!3FF236DA13D46F31C01760C86B2756B53FF2D69F2F9F9513C014  
6952874D50673FF2451EFD38F617C01545B9A7256BFCX0F'F(F)[gl'!%\"!#\"\$\"#  
!!!!3FF2291C6F976F9CC013FF5090E587403FF2E45CD3DC94A8C0110E28B26C20EE3F  
F24AF3ABEA7694C011E52190251698X0F'F(F)[gl'!%\"!#\"\$\"#!!!!3FF215EA61  
E5756BC0109BB33111B5923FF2F78EE18E8ED9C00B6A48C639E7593FF253523327E4C7  
C00D07EC135251F6X0F'F(F)[gl'!%\"!#\"\$\"#!!!!3FF1F986BC120545C00A6715  
52D9185C3FF313F28761FEFFC004C156773E3C443FF260334195C64BC0064451F44D43  
D6X0F'F(F)[gl'!%\"!#\"\$\"#!!!!3FF1CC864E7BD9D7C0038077377DF1CD3FF340  
F2F4F82A6DBFFC5D6268A6C9EB3FF275F6A8E8F348BFFF01312E77B9A7X0F'F(F)[gl'  
!%\"!#\"\$\"#!!!!3FF18150B37E6C33BFF8B0F6A72C13383FF38C288FF59811BFEF  
75A6E6C25C603FF29EFBC39EB82ABFF18B8372922EEAX0F'F(F)[gl'!%\"!#\"\$\"#  
!!!!3FF11A4B36CED9C0BFE1A355B25581F83FF3F32E0CA52A84BFD29E62135A12C73F  
F2EB2B06B35F6CBFD23248E10B6C31X0F'F(F)[gl'!%\"!#\"\$\"#!!!!3FF11A4B36  
D0902B3FE1A355B3046A643FF3F32E0CA374193FD29E621422036B3FF32DCC2BF92E0C  
3FDD95D439553600X0F'F(F)[gl'!%\"!#\"\$\"#!!!!3FF18150B38051A63FF8B0F6  
A777B5963FF38C288FF3B29E3FEF75A6E73DF8653FF32E5DF6DB22F63FF3965B4F49A3  
E3X0F'F(F)[gl'!%\"!#\"\$\"#!!!!3FF1CC864E7E22A94003807737C529BE3FF340  
F2F4F5E19B3FFC5D62692B3AC43FF3202F694DBE3C40003ACEEABCAE1CX0F'F(F)[gl'  
!%\"!#\"\$\"#!!!!3FF1F986BC1152BF400A671552B630C53FF313F28762B1854004  
C156771C6BAB3FF314EB1D0951E24006D187D9D3710FX0F'F(F)[gl'!%\"!#\"\$\"#  
!!!!3FF215EA61E3A12C40109BB330CC6F193FF2F78EE1906318400B6A48C5B1938D3F  
F30CF5E6A59D85400D78BE529EC0DDX0F'F(F)[gl'!%\"!#\"\$\"#!!!!3FF2291C6F  
9864E94013FF5091194E603FF2E45CD3DB9F5B40110E28B29F6E143FF3073DA3888562  
401213F1A9699649X0F'F(F)[gl'!%\"!#\"\$\"#!!!!3FF236DA13D46F31401760C8  
6B2756B53FF2D69F2F9F951340146952874D50673FF302FC762F77AB40156DAAEE1835  
75X0F'F(F)[gl'!%\"!#\"\$\"#!!!!3FF2412298484B27401AC11E0D3F45353FF2CC  
56AB2BB91D4017C59E93F14C8F3FF2FFB78F272E9C4018C8ABFC6572A4X0F'F(F)[gl'  
!%\"!#\"\$\"#!!!!3FF2491A86F71FF9401E20CCE7D134E73FF2C45EBC7CE44B401B  
22916972E0713FF2FD226EB1D2BB401C247E65C5C63AX0F'F(F)[gl'!%\"!#\"\$\"#  
!!!!3FF24F73BAF27D6E4020C00AB5DDEC9A3FF2BE05888186D6401E7FEA944426CC3F  
F2FB0BEC0A0F91401F80DE0B7AD2F8X0F'F(F)[gl'!%\"!#\"\$\"#!!!!3FF5B62345  
9C68C3C020C0990A5995EF3FF613F7AD1CF689C01E7ECDEB4CD4213FF595F88BA576BC  
C01F66E8CD64EC75X0F'F(F)[gl'!%\"!#\"\$\"#!!!!3FF5B0B6AE7E3AECC01E222E  
2D1DC5023FF61964443B2460C01B213023BF3C0E3FF59822E7F89E1BC01C077E86BFEF  
BAX0F'F(F)[gl'!%\"!#\"\$\"#!!!!3FF5A9E350789584C01AC2DFA3AD6A463FF620  
37A240C9C8C017C3DCFE0C97DC3FF59AE39768315BC018A7D5F1FC4599X0F'F(F)[gl'  
!%\"!#\"\$\"#!!!!3FF5A10C0F9DDE08C0176316D47FF81C3FF6290EE31B8144C014  
67041DF4AF003FF59E802B1C55CEC01547D943C3052BX0F'F(F)[gl'!%\"!#\"\$\"#  
!!!!3FF5952AEB774DD2C01402779395E1933FF634F00742117AC0110B01AFBBC69B3F  
F5A36FD4DB8EFFF011E768CF93F502X0F'F(F)[gl'!%\"!#\"\$\"#!!!!3FF5846BE0  
B1A6C4C010A03D2ABEA1453FF645AF1207B888C00B6134D2E00FF23FF5AA8F8369BB55

C00D0CAF8AA752A5X0F'F(F)[gl'!%\"!#\"\$\"#!!!!3FF56B41185C8FF7C00A7512  
DE58902C3FF65ED9DA5CCF55C004B358EBBEC4743FF5B5A4A7C51A52C00648E454F7CE  
54X0F'F(F)[gl'!%\"!#\"\$\"#!!!!3FF542117CCE8F0DC00397E34F755E5B3FF688  
0975EAD03FBFFC2E8A38B7F0CE3FF5C8D3C27A9747BFFF073A8A2CB88FX0F'F(F)[gl'  
!%\"!#\"\$\"#!!!!3FF4F80C03E78CBCBFF902E912264F523FF6D20EEED1D290BFEE  
D1C210CDE42B3FF5EF379C91C63FBFF185DB1B3EA35EX0F'F(F)[gl'!%\"!#\"\$\"#  
!!!!3FF480D8BB2F1446BFE248B0A92B32163FF74942378A4B06BFD153AC25AEB28C3F  
F6414B2B447E8CBFD1D9DDB9CDB4CFX0F'F(F)[gl'!%\"!#\"\$\"#!!!!3FF480D8BB  
3150063FE248B0A9DDFB1E3FF7494237880F463FD153AC266EE1F83FF68E41FFF79644  
3FDCFB83AC2628AFX0F'F(F)[gl'!%\"!#\"\$\"#!!!!3FF4F80C03E985FA3FF902E9  
12711E6A3FF6D20EEECFD9523FEED1C2114B26BC3FF688D81D2D64163FF35FDE06696C  
0AX0F'F(F)[gl'!%\"!#\"\$\"#!!!!3FF542117CD0B2BF400397E34FBC11823FF688  
0975E8AC8D3FFC2E8A393D6B3C3FF678E788DD3A654000269941E7692AX0F'F(F)[gl'  
!%\"!#\"\$\"#!!!!3FF56B41185BEFF7400A7512DE35CA4A3FF65ED9DA5D6F554004  
B358EB9CD2263FF66DDBE61881484006C2B0B5D608BDX0F'F(F)[gl'!%\"!#\"\$\"#  
!!!!3FF5846BE0B00BD84010A03D2A797F6E3FF645AF12095374400B6134D25772E33F  
F6667833BDDE0D400D6D5122CA062BX0F'F(F)[gl'!%\"!#\"\$\"#!!!!3FF5952AEB  
7822A34014027793C9987C3FF634F007413CA940110B01AFEF23F83FF6614D4DD1D2D5  
40120F5A16B9EA6CX0F'F(F)[gl'!%\"!#\"\$\"#!!!!3FF5A10C0F9DDE0840176316  
D47FF81C3FF6290EE31B8144401467041DF4AF003FF65D84D8BF2815401569D9F8A26D  
FAX0F'F(F)[gl'!%\"!#\"\$\"#!!!!3FF5A9E35077F852401AC2DFA36899D73FF620  
37A24166FA4017C3DCFDC7F7ED3FF65AA440D099964018C56B0629CAAEX0F'F(F)[gl'  
!%\"!#\"\$\"#!!!!3FF5B0B6AE7E976C401E222E2D515BBD3FF61964443AC7E0401B  
213023F2B99B3FF658626A50218B401C21A9EC62987CX0F'F(F)[gl'!%\"!#\"\$\"#  
!!!!3FF5B623459C68C34020C0990A5995EF3FF613F7AD1CF689401E7ECDEB4CD4213F  
F6569195FF0CAC401F7E5DE7450FE6X0F'F(F)[gl'!%\"!#\"\$\"#!!!!3FF91AA27D  
206CCCC020C0F2F913BD603FF96C1A24DE4D86C01E7E1A0DD885403FF8F1D7B5CFC26C  
C01F683263447557X0F'F(F)[gl'!%\"!#\"\$\"#!!!!3FF915E7A673D33CC01E230D  
C7AD3D1A3FF970D4FB8AE716C01B2050892FC3F63FF8F3B5E74E98F8C01C08E47F89C3  
68X0F'F(F)[gl'!%\"!#\"\$\"#!!!!3FF90FF1810A2490C01AC3FCE6B834863FF976  
CB20F495C2C017C2BFB01CD9C3FF8F615FD2C9755C018A95C9838CA00X0F'F(F)[gl'  
!%\"!#\"\$\"#!!!!3FF90834281B36EFC017648ECC0ABAE63FF97E8879E38363C014  
658C2669EC363FF8F9346F0AE3C6C01549851A5995BFX0F'F(F)[gl'!%\"!#\"\$\"#  
!!!!3FF8FDC4478E7A91C014047C5E4FF7233FF988F85A703FC1C01108FCE501B10B3F  
F8FD796018B3DAC011E93D48BD493EX0F'F(F)[gl'!%\"!#\"\$\"#!!!!3FF8EEF7AD  
7F3D43C010A32C542260563FF997C4F47F7D0FC00B5B56801891D03FF903A78B253B5B  
C00D10A5AFD6A82BX0F'F(F)[gl'!%\"!#\"\$\"#!!!!3FF8D87DCA9F6573C00A7E47  
0858233C3FF9AE3ED75F54DFC004AA24C1BF31643FF90D5523A7287EC0064CF9939DED  
C0X0F'F(F)[gl'!%\"!#\"\$\"#!!!!3FF8B2E8863F31F3C003A7E0F51B38E53FF9D3  
D41BBF885FBFFC0E8EED6C3BB93FF91E58922A8C88BFFF0E0419F1B5C3X0F'F(F)[gl'  
!%\"!#\"\$\"#!!!!3FF86BB53E85FEA4BFF94045E1E954F93FFA1B076378BBAEBFEE  
57087147D8DE3FF941DD4AEEED3EBFF184AE8F0B2D5DX0F'F(F)[gl'!%\"!#\"\$\"#  
!!!!3FF7E819D0490F90BFE2E27C54B2D9163FFA9EA2D1B5AAC2BFD02014CE9F648B3F  
F99785E43FD2ACBFD18CBCE16DE0E3X0F'F(F)[gl'!%\"!#\"\$\"#!!!!3FF7E819D0  
4BD0E33FE2E27C55687E003FFA9EA2D1B2E96F3FD02014CF59DC333FF9EE1973AB4AAF  
3FDC66E0E807B70EX0F'F(F)[gl'!%\"!#\"\$\"#!!!!3FF86BB53E87F96E3FF94045  
E233585B3FFA1B076376C0E43FEE570871C6B2DA3FF9E3296582DE7E3FF33400B43EB6  
76X0F'F(F)[gl'!%\"!#\"\$\"#!!!!3FF8B2E886412DB04003A7E0F56188663FF9D3  
D41BBD8CA23FFC0E8EEDF27D743FF9D26BC1F6A87E40001777D7FC2AEDX0F'F(F)[gl'  
!%\"!#\"\$\"#!!!!3FF8D87DCA9ED586400A7E47083574AB3FF9AE3ED75FE4CC4004  
AA24C19D27C53FF9C7D96C7A713B4006B7DA19DBEF98X0F'F(F)[gl'!%\"!#\"\$\"#  
!!!!3FF8EEF7AD7DD0BA4010A32C53DD56EB3FF997C4F480E998400B5B567F8FC3E83F  
F9C107D02B32AF400D650C52CE4996X0F'F(F)[gl'!%\"!#\"\$\"#!!!!3FF8FDC447

8F35F74014047C5E83A3713FF988F85A6F845B401108FCE53519033FF9BC593E6C0925  
40120C0A4DA9094AX0F'F(F)[gl'!%\"!#\"\$\"#!!!!3FF90834281B36EF4017648E  
CC0ABAE63FF97E8879E383634014658C2669EC363FF9B8F5187317724015671A2ECBA8  
DCX0F'F(F)[gl'!%\"!#\"\$\"#!!!!3FF90FF181099B22401AC3FCE67369F73FF976  
CB20F51F304017C2BFBABD27CD3FF9B665481A5EE84018C312FFEED737X0F'F(F)[gl'  
!%\"!#\"\$\"#!!!!3FF915E7A67423F4401E230DC7E0D0C43FF970D4FB8A965E401B  
2050896344943FF9B46536EDDC02401C1F9FD502FAD6X0F'F(F)[gl'!%\"!#\"\$\"#  
!!!!3FF91AA27D206CCC4020C0F2F913BD603FF96C1A24DE4D86401E7E1A0DD885403F  
F9B2CAAE37FCC401F7C904D33ED86X0F'F(F)[gl'!%\"!#\"\$\"#!!!!3FFC7DB2E2  
E8DF1AC020C12F59EA09D63FFCC5AB6DD1C5E0C01E7DA14C2BEC533FFC4E4C44C4171D  
C01F6935F5F2152BX0F'F(F)[gl'!%\"!#\"\$\"#!!!!3FFC79821A19D01BC01E23A4  
11E61C6A3FFCC9DC36A0D4DFC01B1FBA3EF6E4A63FFC4FF06A1BD7B1C01C09FFBF0EC1  
AEX0F'F(F)[gl'!%\"!#\"\$\"#!!!!3FFC74387DD170ADC01AC4BCF01BB3453FFCCF  
25D2E9344DC017C1FFB19E4EDD3FFC5206BEACB123C018AA93A7F831C6X0F'F(F)[gl'  
!%\"!#\"\$\"#!!!!3FFC6D585D7E6E49C017658C7DE988DB3FFCD605F33C36B1C014  
648E748B1E413FFC54C496F96DA6C0154ADCD78BAC73X0F'F(F)[gl'!%\"!#\"\$\"#  
!!!!3FFC640D0D99A86BC01405DA60D7DE293FFCDF514320FC8FC011079EE279CA053F  
FC588615BDDF60C011EABAD16AF863X0F'F(F)[gl'!%\"!#\"\$\"#!!!!3FFC56D1D1  
95B6A8C010A52C42E7D2FD3FFCEC8C7F24EE52C00B5756A28DAC823FFC5DF879C4FB1E  
C00D13F29753783AX0F'F(F)[gl'!%\"!#\"\$\"#!!!!3FFC42942FA6957C00A849F  
D106BE8F3FFD00CA2BC03BA3C00A43CBF91096113FFC6688F648F1A6C00650880EB235  
96X0F'F(F)[gl'!%\"!#\"\$\"#!!!!3FFC203795DFD710C003B33186FDC6E63FFD23  
26BADACDEABFFBF7EDC9A71FB93FFC75BEC35ACCC2BFFF14B44FFA8308X0F'F(F)[gl'  
!%\"!#\"\$\"#!!!!3FFBDC88912660EDBFF96ECE602D42663FFD66D5BF94440DBFED  
F9F774BFFE043FFC967AA4012B54BFF1861D4E79B566X0F'F(F)[gl'!%\"!#\"\$\"#  
!!!!3FFB4FDA0BF38576BFE3708725EDCDE43FFDF38444C71F84BFCE07FE5852F5E23F  
FCEDEFFA0AD47FBFD14A3910484703X0F'F(F)[gl'!%\"!#\"\$\"#!!!!3FFB4FDA0B  
F6C78E3FE3708726A55E703FFDF38444C3DD6C3FCE07FE59C036A93FFD4D643689DBEA  
3FDBD8E1F47AACB0X0F'F(F)[gl'!%\"!#\"\$\"#!!!!3FFBDC889128523D3FF96ECE  
60768FFB3FFD66D5BF9252BD3FEDF9F77540439A3FFD3D97CE5D925F3FF3106A7D28B0  
C6X0F'F(F)[gl'!%\"!#\"\$\"#!!!!3FFC203795E1AC834003B3318743CB613FFD23  
26BAD8F8773FFBF7EDCA2DF77E3FFD2CA6179F90E540000BD1BABE1073X0F'F(F)[gl'  
!%\"!#\"\$\"#!!!!3FFC42942F9E714400A849FD0E4209A3FFD00CA2BC0BDE64004  
A3CBF8EE7BD63FFD22A37147DE474006AFA311F31BF1X0F'F(F)[gl'!%\"!#\"\$\"#  
!!!!3FFC56D1D1946FE24010A52C42A2DA8E3FFCEC8C7F263518400B5756A204BCA33F  
FD1C58B62DA229400D5ECFED92763BX0F'F(F)[gl'!%\"!#\"\$\"#!!!!3FFC640D0D  
9A4F8E401405DA610B83303FFCDF514320556C4011079EE2AD39443FFD1814F5552DCC  
4012098BDF0023E8X0F'F(F)[gl'!%\"!#\"\$\"#!!!!3FFC6D585D7E6E494017658C  
7DE988DB3FFCD605F33C36B14014648E748B1E413FFD15041951084D401565083CFB1E  
8DX0F'F(F)[gl'!%\"!#\"\$\"#!!!!3FFC74387DD0F6B4401AC4BCEFD6ECB23FFCCF  
25D2E9AE464017C1FFB159A5123FFD12B60E4C33684018C14EFCF98E45X0F'F(F)[gl'  
!%\"!#\"\$\"#!!!!3FFC79821A1A17A7401E23A41219AE003FFCC9DC36A08D53401B  
1FBA3F2A67583FFD10EADED78D3D401C1E164663F865X0F'F(F)[gl'!%\"!#\"\$\"#  
!!!!3FFC7DB2E2E8DF1A4020C12F59EA09D63FFCC5AB6DD1C5E0401E7DA14C2BEC533F  
FD0F7B9AE20F3401F7B3418AC4EDDX0F'F(F)[gl'!%\"!#\"\$\"#!!!!3FFFD66D5  
0A0699C020C159D1C3D8694000101CD17AFCB3C01E7D4C5C784F2E3FFFAB269A259B5F  
C01F6A0772E826B4X0F'F(F)[gl'!%\"!#\"\$\"#!!!!3FFFD66D503BA8BA205C01E240D  
DC429633400011FE22BA2EFEC01B1F50749A6ADD3FFFAC9D1C66BC46C01C0AE51E609A  
52X0F'F(F)[gl'!%\"!#\"\$\"#!!!!3FFFD7442C20D8D8C01AC54443047608400014  
5DE9EF9394C017C1785EB58C1A3FFFAE7964D07AD2C018AB90B4216AD5X0F'F(F)[gl'  
!%\"!#\"\$\"#!!!!3FFFD115CC3F7090C017663F8DED76964000177519E047B8C014  
63DB648730863FFFBOEB1248E3ECC0154BF6469F311FX0F'F(F)[gl'!%\"!#\"\$\"#  
!!!!3FFFC8B719384912C01406D20D64A61040001BA47363DB77C01106A735ED021E3F



nGPAFcel7\$\$!+hSi\|=Fgel\$!0NG]\*Q?ZEFcel7\$\$!+t)[&>=Fgel\$!0(y&o%)RP7\$Fcel  
7\$\$!+&ot%\*y" Fgel\$!0CQ4%\*pgn\$Fcel7\$\$!+(\\)\Rf<Fgel\$!0pJ(zqL9VFcel7\$\$!+4  
LKH<Fgel\$!0f(f%G0(\)]Fcel7\$\$!+@\"[#\*p\"Fgel\$!0J'eZ)R%\*eFcel7\$\$!+LH<p;F  
gel\$!05GccT<'oFcel7\$\$!+Xx4R;Fgel\$!0JLK@>mzFcel7\$\$!+dD-4;Fgel\$!0/MVK`L  
A\*Fcel7\$\$!+pt%\*y:Fgel\$!0J\"pAn\*\"1\"!#:7\$\$!+\"=s):Fgel\$!0R[c&>RE7F[jl  
7\$\$!+\*\$pz=:Fgel\$!0W^k!\*=%39F[jl7\$\$!+0=s)[\"Fgel\$!0OU<szIh\"F[jl7\$\$!+<m  
ke9Fgel\$!00b6AuC%=F[jl7\$\$!+H9dG9Fgel\$!0zo([wy)4#F[jl7\$\$!+Ti\)\R\"Fgel\$  
!0U)z+\*yUQ#F[jl7\$\$!+`5Uo8Fgel\$!0;\_j=17q#F[jl7\$\$!+leMQ8Fgel\$!0-k>M+@0\$F  
[jl7\$\$!+x1F38Fgel\$!0Bk2\"o:RMF[jl7\$\$!+\*[\&>y7Fgel\$!0Cefk'zkQF[jl7\$\$!+.  
7[7Fgel\$!0x!)zPX8L%F[jl7\$\$!+8^/=7Fgel\$!0\E0-h5%F[jl7\$\$!+D\*pz=\"Fgel\$  
!0L#3Dp4'R&F[jl7\$\$!+PZ\*y:\\"Fgel\$!0[:+1Z)\*fF[jl7\$\$!+\\&>y7\"Fgel\$!0U4B  
%p,]mF[jl7\$\$!+hVu(4\"Fgel\$!0Z`#pN\_tF[jl7\$\$!+t\"pw1\"Fgel\$!0N]ArWo5)F[  
jl7\$\$!+&)RfP5Fgel\$!0dlY/NX\"\*)F[jl7\$\$!+(z=v+\\"Fgel\$!0#[+]>8w(\*F[jl7\$\$  
!+!4OWx\*!#5\$!0\"y'z&\>p5!#97\$\$!+5Uot%\*F^`m\$!0m.NF(=m6Fa`m7\$\$!+IB\$H<\*F  
^`m\$!0&ekW6`o7Fa`m7\$\$!+]/=s)F^`m\$!07:hl<hP\"Fa`m7\$\$!+q&G9d)F^`m\$!0id%  
>Ky)[\"Fa`m7\$\$!+!pw1F)F^`m\$!0tI6M3jg\"Fa`m7\$\$!+5[#\*pzF^`m\$!00<,X9%G<Fa  
`m7\$\$!+IH<pwF^`m\$!0yrygiZ&=Fa`m7\$\$!+!5UotF^`m\$!0#eV?P&\>Fa`m7\$\$!+q\"  
pw1(F^`m\$!0>MgPE&=@Fa`m7\$\$!+!H<pwF^`m\$!0CZ9Rg\D#Fa`m7\$\$!+5a;mkF^`m\$!  
0\*fd;pn\$R#Fa`m7\$\$!+INTlhF^`m\$!0`baSS`#Fa`m7\$\$!+];mkeF^`m\$!0#G\$z'eOvEF  
a`m7\$\$!+q(4Rc&F^`m\$!0XG28>p\"GFa`m7\$\$!+!\*y;j\_F^`m\$!0#)fEcBz&HFa`m7\$\$!+  
5gSi\F^`m\$!0gxmspv4\$Fa`m7\$\$!+ITlhYF^`m\$!0)fX<&>]B\$Fa`m7\$\$!+!A!4O%F^`m  
\$!0K\$fr9TpLFa`m7\$\$!+q.:gSF^`m\$!0YuZQw)\*\Fa`m7\$\$!+!\>)RfPF^`m\$!0Nc3cU  
bi\$Fa`m7\$\$!+5mkeMF^`m\$!0v=b7Vbu\$Fa`m7\$\$!+IZ\*y:\$F^`m\$!0&o\"mG!fQFa`m7\$  
\$!+!G9dGF^`m\$!0waC7z^RFa`m7\$\$!+q4RcDF^`m\$!0y\_\S4K1%Fa`m7\$\$!+!4RcD#F^`  
`m\$!0P,\$p!zB:%Fa`m7\$\$!+5s)[&>F^`m\$!0Vi(\*\1?B%Fa`m7\$\$!+I`8a;F^`m\$!0Q^m  
^t9I%Fa`m7\$\$!+!MQ`8F^`m\$!0iynfK-O%Fa`m7\$\$!+q;j\_5F^`m\$!0!eY5n\"yS%Fa`m7  
\$\$!+.pz=v!#6\$!0%\*)G[c%QW%Fa`m7\$\$!+1\"y7^%Ffim\$!0C;LmG!oWFa`m7\$\$!+4\$fP]  
\"Ffim\$!0WE;Cp,[%Fa`m7\$\$\"+)[fP]\"Ffim\$!0rE\"f\*o,[%Fa`m7\$\$\"+&Gy7^%Ffi  
m\$!0[(\*>(z-oWFa`m7\$\$\"+#3(z=vFfim\$!0@'pwV%QW%Fa`m7\$\$\"+e)JE0\"F^`m\$!06  
tf&e\"yS%Fa`m7\$\$\"+oMQ`8F^`m\$!0i8\&=BgVFa`m7\$\$\"+[`8a;F^`m\$!0P4`Rs9I%  
Fa`m7\$\$\"+Gs)[&>F^`m\$!0-r%e^+KUFa`m7\$\$\"+3\"RcD#F^`m\$!0lulaxB:%Fa`m7\$\$  
\"+!)4RcDF^`m\$!0<<%e!3K1%Fa`m7\$\$\"+oG9dGF^`m\$!0&\*y'y#y^RFa`m7\$\$\"+[Z\*  
y:\$F^`m\$!0eZn\$-fQFa`m7\$\$\"+GmkeMF^`m\$!0?J4WTbu\$Fa`m7\$\$\"+3&)RfPF^`m\$!  
0/LssTbi\$Fa`m7\$\$\"+Q],1%F^`m\$!0\"@Zb(\*)\Fa`m7\$\$\"+oA!4O%F^`m\$!0dPn  
%\*4%pLFa`m7\$\$\"+[TlhYF^`m\$!0.6@L=]B\$Fa`m7\$\$\"+GgSi\F^`m\$!01`w\pv4\$Fa  
`m7\$\$\"+3z;j\_F^`m\$!0)enqAz&HFa`m7\$\$\"+y)4Rc&F^`m\$!0F!\*pI=p\"GFa`m7\$  
\"+o;mkeF^`m\$!0E\*ftdOvEFa`m7\$\$\"+[NTlhF^`m\$!0lnl.SS`#Fa`m7\$\$\"+Ga;mkF^`  
`m\$!0@-(Hjn\$R#Fa`m7\$\$\"+3t\"pwF^`m\$!0LM:\g\D#Fa`m7\$\$\"+)=pw1(F^`m\$!  
0;(\*Q'f\_=@Fa`m7\$\$\"+o5UotF^`m\$!0rxn\$H&\>)>Fa`m7\$\$\"+[H<pwF^`m\$!0LA0hiZ  
&=Fa`m7\$\$\"+G[#\*pzF^`m\$!0@\*3yUTG<Fa`m7\$\$\"+3nnq#)F^`m\$!05Y=p2jg\"Fa`m7  
\$\$\"+e)G9d)F^`m\$!0yZA!Gy)[\"Fa`m7\$\$\"+o/=s)F^`m\$!0(=DV<hP\"Fa`m7\$\$\"  
+[B\$H<\*F^`m\$!04M>oI&o7Fa`m7\$\$\"+GUot%\*F^`m\$!0\"G(y'=m6Fa`m7\$\$\"+3hVu(  
\*F^`m\$!0%QYJY>p5Fa`m7\$\$\"+\*z=v+\\"Fgel\$!0j9[2Fhx\*F[jl7\$\$\"+)(RfP5Fgel\$!  
0M+\*fD`9\*)F[jl7\$\$\"+v\"pw1\"Fgel\$!0LGqgTo5)F[jl7\$\$\"+jVu(4\"Fgel\$!02o\*  
oVN\_tF[jl7\$\$\"+^&>y7\"Fgel\$!0(G(z9+!F[jl7\$\$\"+RZ\*y:\\"Fgel\$!0(\*pJM0%  
\*fF[jl7\$\$\"+F\*pz=\"Fgel\$!0\*>\$o<&4'R&F[jl7\$\$\"+:/=7Fgel\$!0OC\*Hf5%F[j  
l7\$\$\"+..7[7Fgel\$!0\_8;#QMjVF[jl7\$\$\"+\"\\&>y7Fgel\$!0HcZ[\&zkQF[jl7\$\$\"+  
z1F38Fgel\$!0c/bNb\"RMF[jl7\$\$\"+neMQ8Fgel\$!0&3uY&\*4\_IF[jl7\$\$\"+b5Uo8Fge  
l\$!0T8\"eRE,FF[jl7\$\$\"+Vi\)\R\"Fgel\$!0(f;w\"yUQ#F[jl7\$\$\"+J9dG9Fgel\$!0  
\$\*e]&py)4#F[jl7\$\$\"+>mke9Fgel\$!0RANUtC%=F[jl7\$\$\"+2=s)[\"Fgel\$!0Y(\*oIz  
Ih\"F[jl7\$\$\"+&\*pz=:Fgel\$!0v1%Q\$=%39F[jl7\$\$\"+=\$s):Fgel\$!0Z'=d9RE7F[j  
l7\$\$\"+rt%\*y:Fgel\$!0(=-rk\*\1\"F[jl7\$\$\"+fD-4;Fgel\$!0([&)p\$\\LA\*Fcel7\$  
\$\"+Zx4R;Fgel\$!0\$Q&\*)\*=mzFcel7\$\$\"+NH<p;Fgel\$!04C\$3,uhoFcel7\$\$\"+B\"

[#\*p\Fgel\$!09F\\*fR%\*eFcel7\$\$"+6LKH<Fgel\$!0k#\*4%Hq\|Fcel7\$\$\ "+\*\|)R  
f<Fgel\$!0[\*f\$GOVJ%Fcel7\$\$\ "+(ot%\*y\Fgel\$!0W@3`ogn\$Fcel7\$\$\ "+v)[&>=Fge  
l\$!0\*)z'e\QP7\$Fcel7\$\$\ "+jSi\|=Fgel\$!0rKK^sk#Fcel7\$\$\ "+^#\*pz=Fgel\$!0)  
3tBfGPAFcel7\$\$\ "+RWx4>Fgel\$!0!G3I!>d)=Fcel7\$\$\ "+F\|)R>Fgel\$!0(>,<\"4  
&e)\"Fcel7\$\$\ "+[#\*p>Fgel\$!0oVgWz(G8Fcel7\$\$\ \"#Fgdl\$!0sCOa%\*36\Fcel-%  
'COLOURG6&%\$RGBG\$FgdIFgdIFf\_o\$\"\*++++\"!)\"-%&STYLEG6#%LINEG-Fidl6#\"  
\"\$-F\$6&7bs7\$F\_e!\$!0HsN;<iV(#<7\$!+9[#\*p>Fgel\$!0jNSH6Z\*))Fg`o7\$!+E'  
\|)R>Fgel\$!0'yY\*[W51\Fcel7\$\$!+QWx4>Fgel\$!0K\_vb\"Gi7Fcel7\$\$!+][#\*pz=Fge  
l\$!0xPg\*ph(\|\"Fcel7\$\$!+iSi\|=Fgel\$!05T6G7?x\Fcel7\$\$!+u)[&>=Fgel\$!0!  
R&y\*44#Fcel7\$\$!+ot%\*y\Fgel\$!0P.MuC2Y#Fcel7\$\$!+)\|)Rf<Fgel\$!0KD&3\|(  
z)GFcel7\$\$!+5LKH<Fgel\$!0#>X`CA!Q\$Fcel7\$\$!+A\"[#\*p\Fgel\$!0Z^\$pCIXRFcel  
7\$\$!+MH<p;Fgel\$!0Ivtk#=\$f%Fcel7\$\$!+Yx4R;Fgel\$!0Z\")3P\"\\K`Fcel7\$\$!+eD  
-4;Fgel\$!0B;AoAS<'Fcel7\$\$!+qt%\*y:Fgel\$!0Qlp0%)\*GrFcel7\$\$!+#=s)[:Fgel\$!  
0M\*)=![\$4#)Fcel7\$\$!+%\*pz=:Fgel\$!0)>K=!>yU\*Fcel7\$\$!+1=s)[\"Fgel\$!0>yw%  
)z(z5F[jl7\$\$!+=mke9Fgel\$!0g(y\_VLL7F[jl7\$\$!+I9dG9Fgel\$!0%HRA!3\|S\"F[jl  
7\$\$!+Ui\|)R\Fgel\$!07C%\\J,f\F[jl7\$\$!+a5Uo8Fgel\$!0'H9+2?3=F[jl7\$\$!+m  
eMQ8Fgel\$!0LYFIYI/#F[jl7\$\$!+y1F38Fgel\$!0&44IQ@I#F[jl7\$\$!+!\|&>y7Fgel\$  
!0Mu7Hdq#F[jl7\$\$!+..7[Fgel\$!0EdPyg\$\*\*GF[jl7\$\$!+9^/=7Fgel\$!05)Q'=f0CS  
F[jl7\$\$!+E\*pz=\Fgel\$!0hhD@&47OF[jl7\$\$!+QZ\*y:\Fgel\$!0>S2#zJ:SF[jl7\$\$!  
+]&>y7\Fgel\$!0mG[Dd9X%F[jl7\$\$!+iVu(4\Fgel\$!0W())Gif@\\F[jl7\$\$!+u\"pw  
1\Fgel\$!0M(y^QkEaF[jl7\$\$!+RfP5Fgel\$!0fMX(HInfF[jl7\$\$!+z=v+\Fgel\$!  
08g'o%[SaF[jl7\$\$!+\*4OWx\*F^`m\$!0\*z&Qy`3drF[jl7\$\$!+>Uot%\*F^`m\$!0se0\_XM1  
yF[jl7\$\$!+RB\$H<\*F^`m\$!0,n>KE9\|)F[jl7\$\$!+f/=s)F^`m\$!0)\*\*GP(f6#\*F[jl7  
\$\$!+z&G9d)F^`m\$!0?\"QOExl\*\*F[jl7\$\$!+\*pw1F)F^`m\$!0\*HZ#fZ\_2\"Fa`m7\$\$!+>[  
#\*pzF^`m\$!0\_(I)z)p:\Fa`m7\$\$!+RH<pwF^`m\$!0DL%)>g:C\"Fa`m7\$\$!+f5UotF^`  
m\$!00/dC4(G8Fa`m7\$\$!+z\"pw1(F^`m\$!0Uz[|@\"=-9Fa`m7\$\$!+\*H<pwF^`m\$!0aT\"  
f)[%4:Fa`m7\$\$!+>a;mkF^`m\$!0\_!rWI-;Fa`m7\$\$!+RNTlhF^`m\$!0H@` (GE'p\"Fa`m  
7\$\$!+f;mkeF^`m\$!0IgzFk3z\Fa`m7\$\$!+z(4Rc&F^`m\$!0@!)GU=c)=Fa`m7\$\$!+\*\*y:  
j\_F^`m\$!0JIT/1+)>Fa`m7\$\$!+>gSi\F^`m\$!0Y'y@O[t?Fa`m7\$\$!+RTlhYF^`m\$!0(o  
R[.\\I@Fa`m7\$\$!+fA!4O%F^`m\$!0%e\"Qv^aD#Fa`m7\$\$!+z.:gSF^`m\$!0e?E#RyUBFa  
`m7\$\$!+\*\|)RfPF^`m\$!0+i\*[F!pU#Fa`m7\$\$!+>mkeMF^`m\$!0SM#e,B2DFa`m7\$\$!+RZ  
\*y:\$F^`m\$!0!y-(3(>\$#Fa`m7\$\$!+fG9dGF^`m\$!0>6)zEDaEFa`m7\$\$!+z4RcDF^`m\$!  
0?hb2s)>FFa`m7\$\$!+\*4RcD#F^`m\$!0/P\\Wi&zFFa`m7\$\$!+>s)[&>F^`m\$!0OB/([G\$  
GFa`m7\$\$!+R`8a;F^`m\$!0'f>2\\OzGFa`m7\$\$!+fMQ`8F^`m\$!0#[#zC(p=HFa`m7\$\$!+  
z:j\_5F^`m\$!0S8iQ]0&HFa`m7\$\$!+!\*pz=vFfim\$!0d\_9,oY(HFa`m7\$\$!+%>y7^%Ffim  
\$!0V4Vqb3\*HFa`m7\$\$!+(RfP)\Ffim\$!03[&oD)\*HFa`m7\$\$\")%fP)\Fgel\$!0-W&  
oD)\*HFa`m7\$\$\ "+(>y7^%Ffim\$!0H(H/d&3\*HFa`m7\$\$\ "+%\*pz=vFfim\$!0WK9,oY(H  
Fa`m7\$\$\ "+z:j\_5F^`mFadp7\$\$\ "+fMQ`8F^`mF\dp7\$\$\ "+R`8a;F^`mFgcp7\$\$\ "+>s  
) [&>F^`mFbcp7\$\$\ "+\*4RcD#F^`mF]cp7\$\$\ "+z4RcDF^`mFhbp7\$\$\ "+fG9dGF^`mFcbp  
7\$\$\ "+RZ\*y:\$F^`mF^bp7\$\$\ "+>mkeMF^`mFiap7\$\$\ "+\*\|)RfPF^`mFdap7\$\$\ "+z.:g  
SF^`mF\_ap7\$\$\ "+fA!4O%F^`mFj`p7\$\$\ "+RTlhYF^`mFe`p7\$\$\ "+>gSi\F^`mF`p7\$  
\$\"+\*\*y:j\_F^`mF[p7\$\$\ "+z(4Rc&F^`mFf\_p7\$\$\ "+f;mkeF^`mFa\_p7\$\$\ "+RNTlhF^`  
`mF\p7\$\$\ "+>a;mkF^`mFg^p7\$\$\ "+\*H<pwF^`mFb^p7\$\$\ "+z\"pw1(F^`mF]^p7\$\$  
\"+f5UotF^`mFh]p7\$\$\ "+RH<pwF^`mFcp7\$\$\ "+>[#\*pzF^`mF^]p7\$\$\ "+\*pw1F)F^`  
mFi\p7\$\$\ "+z&G9d)F^`mFd\p7\$\$\ "+f/=s)F^`mF\_\p7\$\$\ "+RB\$H<\*F^`mFj[p7\$  
\$\"+>Uot%\*F^`mFe[p7\$\$\ "+\*4OWx\*F^`mF`[p7\$\$\ "+z=v+\FgelF[[p7\$\$\ "+)RfP  
5FgelFfjo7\$\$\ "+u\"pw1\FgelFajo7\$\$\ "+iVu(4\FgelF\jo7\$\$\ "+]&>y7\Fgel  
Fgio7\$\$\ "+QZ\*y:\FgelFbio7\$\$\ "+E\*pz=\FgelFjio7\$\$\ "+9^/=7FgelFhho7\$\$\ "  
+..7[FgelFcho7\$\$\ "+!\|&>y7FgelF^ho7\$\$\ "+y1F38FgelFigo7\$\$\ "+meMQ8FgelF  
dgo7\$\$\ "+a5Uo8FgelF\_go7\$\$\ "+Ui\|)R\FgelFjfo7\$\$\ "+I9dG9FgelFefo7\$\$\ "+=  
mke9FgelF`fo7\$\$\ "+1=s)[\"FgelF[fo7\$\$\ "+%\*pz=:FgelFfeo7\$\$\ "+#=s)[:FgelF  
aeo7\$\$\ "+qt%\*y:FgelF\eo7\$\$\ "+eD-4;FgelFgdo7\$\$\ "+Yx4R;FgelFbdo7\$\$\ "+MH  
<p;FgelFdo7\$\$\ "+A\"[#\*p\FgelFhco7\$\$\ "+5LKH<FgelFcco7\$\$\ "+)\|)Rf<Fgel

F^co7\$\$\"+'ot%\*y\"FgelFibo7\$\$\"+u)[&>=FgelFdbo7\$\$\"+iSi\\=FgelF\_bo7\$\$  
\"+)]#\*pz=FgelFjao7\$\$\"+QWx4>FgelFeao7\$\$\"+E\\)R>FgelF\_ao7\$\$\"+9[#\*p>F  
gelF[ao7\$F^\_oF`oFb\_oFj\_oF^o-F\$6&7bs7\$F\_el\$!0:OsHmu&\\Fg`o7\$Fi`o\$!02&  
Hw5!)HfFg`o7\$F^ao\$!0\\6a&yhtqFg`o7\$Fcao\$!0<)[Y4?:%)Fg`o7\$Fhao\$!0j0x=2T  
)\*\*Fg`o7\$F]bo\$!0o#[0+M]\"=\"Fcel7\$Fbbo\$!0\*z\_i%\*\*RR\"Fcel7\$Fgbo\$!0i\_g%=[  
S;Fcel7\$F\\co\$!0\_\*='Q: #>Fcel7\$Faco\$!0%RT\*H\"[ AFcel7\$Ffco\$!0P)R'=L/j#  
Fcel7\$F[do\$!0bbY5 @ @ 1\$Fcel7\$F`do\$!0k\$yKM\*\\b\$Fcel7\$Fedo\$!0SaRB8g6%Fcel7  
\$Fjdo\$!0U5!#el\_ZFcel7\$F\_eo\$!0\$=oHs\*GZ&Fcel7\$Fdeo\$!0-4EL6\_G'Fcel7\$Fieo\$  
!0/s6(=)`>(Fcel7\$F^fo\$!0L2p\*pAA#)Fcel7\$Fcfo\$!0o2\\;`gO\*Fcel7\$Fhfo\$!0\"  
zLH'3S1\"F[jl7\$F]go\$!0a7A,na?\"F[jl7\$Fbgo\$!0NxW!3.i8F[jl7\$Fggo\$!01\\Xo  
eZ\"F[jl7\$F\\ho\$!0UuW\$[qC<F[jl7\$Faho\$!0r\*ewp!H\$>F[jl7\$Ffho\$!06u!yFPg@  
F[jl7\$F[io\$!0p5YEj!3CF[jl7\$F`io\$!0E>6hyon#F[jl7\$Ffeo\$!0@n#[zjnHF[jl7\$F  
jio\$!04]F;k5G\$F[jl7\$F\_jo\$!0zC^Mixh\$F[jl7\$Fdjo\$!0,^(p>?yRF[jl7\$Fjio\$!0w  
)#f\*)piVF[jl7\$F^p\$!0vTW.\"RrZF[jl7\$Fcp\$!0+U%\*zHU?&F[jl7\$Fhp\$!0CxCi  
]4m&F[jl7\$F]\\p\$!0>(QR[1ThF[jl7\$Fb\\p\$!0!jyi[Qk'F[jl7\$Fg\\p\$!0Kxv-<\$or  
F[jl7\$F\\]p\$!0;0[ODKr(F[jl7\$Fap\$!0402CoqF)F[jl7\$Ffp\$!06LS&=1e))F[jl7  
\$F[^p\$!0C\*\*z7VTX\*F[jl7\$F^p\$!05pIB\*H15Fa`m7\$Fe^p\$!0&o=1I?o5Fa`m7\$Fj^p\$  
!0RG'3>%38\"Fa`m7\$F\_\_p\$!0hwO]4R>\"Fa`m7\$Fd\_p\$!07U!o\*yqD\"Fa`m7\$Fi\_p\$!  
&\*4./+K\"Fa`m7\$F^p\$!0^5\\RABQ\"Fa`m7\$Fc`p\$!0%f\\S-mV9Fa`m7\$Fh`p\$!0V4  
h]MO]\"Fa`m7\$F]ap\$!0KY4\$f&=c\"Fa`m7\$Fbap\$!0WEI:Nzh\"Fa`m7\$Fgap\$!0\"\*\*e  
#z[r;Fa`m7\$F\\bp\$!0)eORJ@s\"Fa`m7\$Fbap\$!0>x#f<]p<Fa`m7\$Ffbp\$!0VA,/[K  
\\=Fa`m7\$F[cp\$!0gz0ITI&=Fa`m7\$F`cp\$!0t9Jew&))=Fa`m7\$Fecp\$!0!R\$3fw&>>Fa  
`m7\$Fjcp\$!0A\"yd\"zX>Fa`m7\$F\_dp\$!0=.`\*fLq>Fa`m7\$Fddp\$!0Mmz+7J)>Fa`m  
7\$Fidp\$!0)3;!Q!R\*>Fa`m7\$F^ep\$!0(Rz6<K\*\*>Fa`m7\$Fcep\$!0E\\\"z6<K\*\*>Fa`m7\$  
Fhep\$!0y+;!Q!R\*>Fa`m7\$F]fp\$!0#H&z+7J)>Fa`m7\$FbfpF^r7\$FefpF^r7\$FhfpFj  
jr7\$F[gpFg]r7\$F^gpFd]r7\$FagpFa]r7\$FdgpF^r7\$FggpF[jr7\$FjgpFh\\r7\$F]hpF  
e\\r7\$F`hpFb\\r7\$FchpF\_\\r7\$FfhpF\\r7\$FihpFi[r7\$F\\ipFf[r7\$F`ipFc[r7  
\$FbipF[r7\$FfeipF][r7\$FhipFjjq7\$F[jpFgiq7\$F^jpFdjq7\$FajpFajq7\$FdjpF^jq7  
\$FgjpF[jq7\$FjppFhiq7\$F][qFeiq7\$F[qFbiq7\$F[qF\_iq7\$Ff[qF\\iq7\$Fi[qFihq  
7\$F\\qFfhq7\$F\_\\qFchq7\$Fb\\qF`hq7\$Fe\\qF]hq7\$Fh\\qFjgq7\$F[]qFggq7\$F^  
]qFdq7\$Fa]qFagq7\$Fd]qF^gq7\$Fg]qF[gq7\$Fj]qFfhq7\$F]^qFefq7\$F^qFfbq7\$Fc  
^qF\_fq7\$Ff^qF\\fq7\$Fi^qFieq7\$F\\\_qFfeq7\$F\_\_qFceq7\$Fb\_qF`eq7\$Fe\_qF]eq7\$  
Fh\_qFjdq7\$F[qFgdq7\$F^qFddq7\$Fa`qFadq7\$Fd`qF^dq7\$Fg`qF[dq7\$Fj`qFhcq7\$  
F]aqFecq7\$F`aqFbcq7\$FcaqF\_cq7\$FfaqF\\cq7\$FiaqFibq7\$F\\bqFfbq7\$F^\_oFcbq  
Fb\_oFj\_oF^o-F\$6&7bs7\$F\_el\$!0&GBf(>(yCFg`o7\$Fi`o\$!03NYs')[HFg`o7\$F^ao  
\$!0<gt-%zONFg`o7\$Fcao\$!0iVp,)e2UFg`o7\$Fhao\$!07zu0O?\*\\Fg`o7\$F]bo\$!0;O\*  
H\*)o1ffg`o7\$Fbbo\$!0wW\$e'y\*ppFg`o7\$Fgbo\$!0)fqgzR-#)Fg`o7\$F\\co\$!0\_`f0f  
li\*Fg`o7\$Faco\$!0m\$V\$Rn7\"Fcel7\$Ffco\$!0wIH([@:8Fcel7\$F[do\$!0\"\\zT#f5`  
\\\"Fcel7\$F`do\$!0^!)e#[\\x<Fcel7\$Fedo\$!0Y)o&Q0!e?Fcel7\$Fjdo\$!0;h4!fKwBFc  
el7\$F\_eo\$!0Vm`5Zkt#Fcel7\$Fdeo\$!0'fqVTgUJFcel7\$Fieo\$!0P\_\*\*zj#\*f\$Fcel7\$F  
^fo\$!0=F41766%Fcel7\$Fcfo\$!0lu+\\\"R-\$o%Fcel7\$Fhfo\$!0ETRdU+K&Fcel7\$F]go\$!  
0s:hRkt-'Fcel7\$Fbgo\$!00@aI,\\\"oFcel7\$Fggo\$!0pg(\\6ztwFcel7\$F\\ho\$!0[o'  
\*>BNi)Fcel7\$Faho\$!04V;#H`k\*Fcel7\$Ffho\$!0\$\*)R)G'!=!3\"F[jl7\$F[io\$!0.R!Q  
9./7F[jl7\$F`io\$!0\$4OT#R%Q8F[jl7\$Ffeo\$!0(ehN(=Q[\\\"F[jl7\$Fjio\$!0.lZ3K0k  
\\\"F[jl7\$F\_jo\$!0%3uN3))3=F[jl7\$Fdjo\$!0\*\*\\\_.,\\\"\*)>F[jl7\$Fjio\$!0<U%)=\\8  
=#F[jl7\$F^p\$!08]hT&p&Q#F[jl7\$Fcp\$!0d'y7]6-EF[jl7\$Fhp\$!0(God[ZIGF[jl  
7\$F]\\p\$!0<R+XK02\$F[jl7\$Fb\\p\$!0Km)yX#>K\$F[jl7\$Fg\\p\$!0(eV)z:%e\$F[jl7  
\$F\\]p\$!0&4HxAhcQF[jl7\$Fap\$!0i(H.Y`QTF[jl7\$Ffp\$!0x?(G5.HWF[jl7\$F[^p\$  
!0@(3x62FZF[jl7\$F^p\$!0%34wh\\J]F[jl7\$Fep\$!0ovoP:5M&F[jl7\$Fj^p\$!03R&f  
\$4U1&F[jl7\$F\_\_p\$!08\\\"yXtapfF[jl7\$Fd\_p\$!0)3qk^R&G'F[jl7\$Fi\_p\$!08%o@,-+m  
F[jl7\$F^p\$!0,X')o6;\\\"pF[jl7\$Fc`p\$!0!dQ,\$=sF[jl7\$Fh`p\$!0r\\\">'fs\"=vF[  
jl7\$F]ap\$!0\*obg\$z#4yF[jl7\$Fbap\$!0[T&>cn\*3)F[jl7\$Fgap\$!0Z\$HfUVd\$)F[jl7\$  
F\\bp\$!0!))\\ppl5)F[jl7\$Fbap\$!0wu^P3v))F[jl7\$Ffbp\$!09([#4Si1\*F[jl7\$F



[cp\$!0z^Va3\_E\*F[jl7\$F`cp\$!0I\`RWH)GW\*F[jl7\$Fecp\$!0/?Yt#)yf\*F[jl7\$Fjcp\$!  
!0()))Gp!\*G(\*F[jl7\$F\_dp\$!>FW6o^\$)\*F[jl7\$Fddp\$!0sJY/gb\`\*\*\*F[jl7\$Fidp\$!  
!0\*3v)\*=&p\*\*F[jl7\$F^ep\$!0#p0]&3m\*\*\*F[jl7\$Fcep\$!0QV+b3m\*\*\*F[jl7\$Fhep\$!  
0[ou)\*=&p\*\*F[jl7\$F]fp\$!0ikX/gb\`\*\*\*F[jl7\$FbfpFe\_s7\$FefpFb\_s7\$FhfpF\_\_s7\$  
F[gpF\\_s7\$F^gpFi^s7\$FagpFf^s7\$FdgpFc^s7\$FggpF^s7\$FjgpF]^s7\$F]hpfj]s7\$  
F`hpfj]s7\$FchpFd]s7\$FfhpFa]s7\$FihpF^]s7\$F\ipF[ ]s7\$F\_ipFh\]s7\$FbipFe  
\]s7\$FfeipFb\]s7\$FhipF\_\]s7\$F[jpF\]\]s7\$F^jpFi[s7\$FajpFf[s7\$Fdjpf[s7\$F  
gjpF [s7\$FjppF][s7\$F][qFjrr7\$F` [qFgjr7\$F[qFdjr7\$F[qFajr7\$Fi[qF^jr7\$F  
\]qF[jr7\$F\_\]qFhir7\$Fb\]qFeir7\$Fe\]qFbir7\$Fh\]qF\_ir7\$F[ ]qF\ir7\$F^]q  
Fih7\$Fa]qFfhr7\$Fd]qFchr7\$Fg]qF`hr7\$Fj]qF]hr7\$F]^qFjgr7\$F^qFggr7\$Fc^q  
Fdgr7\$Ff^qFagr7\$Fi^qF^gr7\$F\\_qF[gr7\$F\_\_qFhfr7\$Fb\_qFefr7\$Fe\_qFbfr7\$Fh\_  
qF\_fr7\$F[ `qF\fr7\$F^`qFier7\$Fa`qFfer7\$Fd`qFcer7\$Fg`qF`er7\$Fj`qF]er7\$F]  
aqFjdr7\$F`aqFgdr7\$FcaqFddr7\$FfaqFadr7\$FiaqF^dr7\$F\]bqF[dr7\$F^\_oFhcrFb\_  
oFj\_oF^\_o-F\$6&7bs7\$F\_el\$`"0&GBf(>(yCFg`o7\$Fi`o\$`"03NYs')[`HFg`o7\$F^ao\$  
`"0<gt-%zONFg`o7\$Fcao\$`"0iVp,)e2UFg`o7\$Fhao\$`"07zu00?\*\Fg`o7\$F]bo\$`"0  
;O\*H\*)o1fFg`o7\$Fbbo\$`"0wW\$e'y\*ppFg`o7\$Fgbo\$`"0)fqgzR-#)Fg`o7\$F\co\$`"0  
\_f0\$fli\*Fg`o7\$Faco\$`"0m\$oSvRn7\Fcel7\$Ffco\$`"0wIH([@:8Fcel7\$F[do\$`"0  
`\zT#f5`\`Fcel7\$F`do\$`"0^!)e#[\x<Fcel7\$Fedo\$`"0Y)o&Q0!e?Fcel7\$Fjdo\$  
`"0;h4!fKwBFcel7\$F\_eo\$`"0Vm`5Zkt#Fcel7\$Fdeo\$`"0'fqVTgUJFcel7\$Fieo\$`"0P  
\_\*\*zj#\*f\$Fcel7\$F^fo\$`"0=F4I766%Fcel7\$Ffco\$`"0lu+\`"R-\$o%Fcel7\$Fhfo\$`"0E  
TRdU+K&Fcel7\$F]go\$`"0s:hRkt-'Fcel7\$Fbgo\$`"00@aI,`"oFcel7\$Fggo\$`"0pg(  
\6ztwFcel7\$F\ho\$`"0[o\* >BNi)Fcel7\$Faho\$`"04V;#H`k\*Fcel7\$Ffho\$`"0\$\*)  
R)G'=!3\F[jl7\$F[io\$`"0.R!Q9./7F[jl7\$F`io\$`"0\$4OT#R%Q8F[jl7\$Fieo\$`"0(e  
hN(=Q[\`"F[jl7\$Fjio\$`"0.IZ3K0k\F[jl7\$F`jo\$`"0%3uN3))3=F[jl7\$Fdjo\$`"0\*\*  
\\_..)`\* >F[jl7\$Fjio\$`"0<U%)=\\8=#F[jl7\$F^p\$`"08]hT&p&Q#F[jl7\$Fcp\$`"  
0d'y7]6-EF[jl7\$Fhp\$`"0(God[ZIGF[jl7\$F]\]p\$`"0<R+XK02\$F[jl7\$Fb\]p\$`"0K  
m)yX#>K\$F[jl7\$Fg\]p\$`"0(eV)z:%e\$F[jl7\$F\]p\$`"0&4HxAhcQF[jl7\$Fap\$`"0  
i(H.Y`QTF[jl7\$Ffp\$`"0x?(G5.HWF[jl7\$F[^p\$`"0@(3x62FZF[jl7\$F^`p\$`"0%34w  
h\J]F[jl7\$Fep\$`"0ovoP:5M&F[jl7\$Fj^p\$`"03R&f\$4U1&F[jl7\$F\_\_p\$`"08\`yXt  
apfF[jl7\$Fd\_p\$`"0)3qk^R&G^F[jl7\$Fi\_p\$`"08%o@,-+mF[jl7\$F^`p\$`"0,X)o6;  
`"pF[jl7\$Fc`p\$`"01[dQ,\$=sF[jl7\$Fh`p\$`"0r\`">'fs`=vF[jl7\$F]ap\$`"0\*obg\$z  
#4yF[jl7\$Fbap\$`"0[T&>cn\*3)F[jl7\$Fgap\$`"0Z\$HfUVd\$)F[jl7\$F\bp\$`"0!))\]p  
p15)F[jl7\$Fbap\$`"0wu^P3v%))F[jl7\$Ffbp\$`"09([#4Si1\*F[jl7\$F[cp\$`"0z^Va3  
\_E\*F[jl7\$F`cp\$`"0I\`RWH)GW\*F[jl7\$Fecp\$!0/?Yt#)yf\*F[jl7\$Fjcp\$!0()))Gp!  
!\*G(\*F[jl7\$F\_dp\$!>FW6o^\$)\*F[jl7\$Fddp\$!0sJY/gb\`\*\*\*F[jl7\$Fidp\$!0\*3  
v)\*=&p\*\*F[jl7\$F^ep\$!0#p0]&3m\*\*\*F[jl7\$Fcep\$!0QV+b3m\*\*\*F[jl7\$Fhep\$!0[  
ou)\*=&p\*\*F[jl7\$F]fp\$!0ikX/gb\`\*\*\*F[jl7\$FbfpFj`\_t7\$FefpFg`\_t7\$FhfpFd`\_t7\$F  
[gpFa`\_t7\$F^gpF^`\_t7\$FagpF[\_t7\$FdgpFh`\_t7\$FggpFe`\_t7\$FjgpFb`\_t7\$F]hpf`\_t7\$F  
`hpf`\\_t7\$FchpFi^`\_t7\$FfhpFf^`\_t7\$FihpFc^`\_t7\$F\ipF`^`\_t7\$F\_ipF]^`\_t7\$FbipFj]t7\$  
\$FfeipFg]t7\$FhipFd]t7\$F[jpFa]t7\$F^jpF^]t7\$FajpF[ ]t7\$Fdjpfh\]t7\$FgjpFe\  
\_t7\$FjppFb\]t7\$F][qF\_\]t7\$F`[qF\]\]t7\$F[qFi[t7\$F[qFf[t7\$Fi[qFc[t7\$F\  
\]qF`[t7\$F\_\]qF][t7\$Fb\]qFjjs7\$Fe\]qFgjs7\$Fh\]qFdjs7\$F[ ]qFajs7\$F^]qF^j  
s7\$Fa]qF[j]s7\$Fd]qFhis7\$Fg]qFeis7\$Fj]qFbis7\$F]^qF\_is7\$F^`qF\is7\$Fc^qFi  
hs7\$Ff^qFfhs7\$Fi^qFchs7\$F\\_qF`hs7\$F\_\_qF]hs7\$Fb\_qFjgs7\$Fe\_qFggs7\$Fh\_qF  
dgs7\$F[ `qFags7\$F^`qF^gs7\$Fa`qF[gs7\$Fd`qFhfs7\$Fg`qFefs7\$Fj`qFbfs7\$F]aqF  
\_fs7\$F`aqF\fs7\$FcaqFies7\$FfaqFfes7\$FiaqFces7\$F\]bqF`es7\$F^\_oF]esFb\_oF  
j\_oF^\_o-F\$6&7bs7\$F\_el\$`"0HsN;<iV(Fg`o7\$Fi`o\$`"0jNSH6Z\*)Fg`o7\$F^ao\$`"0  
yY\*[W51\Fcel7\$Fcao\$`"0K\_vb\`Gi7Fcel7\$Fhao\$`"0xPg\*ph(\`"Fcel7\$F]bo\$  
`"05T6G7?x\Fcel7\$Fbbo\$`"0!R&y\*\*44#Fcel7\$Fgbo\$`"0P.MuC2Y#Fcel7\$F\co\$`"  
`"0KD&3\](z)GFcel7\$Faco\$`"0#>X`CA!Q\$Fcel7\$Ffco\$`"0Z^\$pCIXRFcel7\$F[do\$`"  
`"0Ivtk#=\$f%Fcel7\$F`do\$`"0Z`)3P\`"K`Fcel7\$Fedo\$`"0B;AoAS<'Fcel7\$Fjdo  
\$`"0Qlp0%)\*GrFcel7\$F\_eo\$`"0M\*)=![#4#)Fcel7\$Fdeo\$`"0)>K=!>yU\*Fcel7\$Fie  
o\$`"0>yw%z(z5F[jl7\$F^fo\$`"0g(y\_VLL7F[jl7\$Ffco\$`"0%HRA!3\]S\F[jl7\$Fhf

o\$\'07C%\\J,f\'F[jl7\$F]go\$\'0\'H9+2?3=F[jl7\$Fbgo\$\'0LYFIYI/#F[jl7\$Fggo  
\$\'0&44ISQ@I#F[jl7\$F\ho\$\'0Mu7Hdq#F[jl7\$Faho\$\'0EdPyg\$\*\*GF[jl7\$Ffho\$  
\'05)Q'=f0C\$F[jl7\$F[io\$\'0hhD@&47OF[jl7\$F`io\$\'0>S2#zJ:Sf[jl7\$Feio\$\'0  
mG[Dd9X%F[jl7\$Fjio\$\'0W())Gif@\\F[jl7\$F\_jo\$\'0M(y^QkEaF[jl7\$Fdjo\$\'0fM  
X(HInf[jl7\$Fjio\$\'08g\'o[\'Sa\'F[jl7\$F^p\$\'0\*z&Qy\'3drF[jl7\$Fcp\$\'0\$e0\_  
XM1yF[jl7\$Fh[p\$\'0,n>KE9\\)F[jl7\$F\\p\$\'0)\*GP(f6#\*F[jl7\$Fb\\p\$\'0?  
\'QOExl\*\*F[jl7\$Fg\\p\$\'0\*HZ#fZ\_2\'Fa`m7\$F\\p\$\'0\_(l)z)p:\'Fa`m7\$Fap  
\$\'0DL%>g:C\'Fa`m7\$Ffp\$\'00/dC4(G8Fa`m7\$F[^p\$\'0Uz[]@\'=9Fa`m7\$F^`p\$  
\'0aT\'f)[%4:Fa`m7\$Fep\$\'0\_!rWI-;Fa`m7\$Fj^p\$\'0H@\'(GE\'p\'Fa`m7\$F\_p\$  
\'0IgzFk3z\'Fa`m7\$Fd\_p\$\'0@!)GU=c)=Fa`m7\$Fi\_p\$\'0JIT/1+)>Fa`m7\$F^`p\$\'  
0Y\'y@O[t?Fa`m7\$Fcp\$\'0(oR[.\\l@Fa`m7\$Fh`p\$\'0%e\'Qv^aD#Fa`m7\$F]ap\$\'0  
e?E#RyUBFa`m7\$Fbap\$\'0+\*[F!pU#Fa`m7\$Fgap\$\'0SM#e,B2DFa`m7\$F\\bp\$\'0!y  
-(3(>#e#Fa`m7\$Fbap\$\'0>6)zEdaEfa`m7\$Ffbp\$\'0?hb2s)>FFa`m7\$F[cp\$\'0/P\\  
Wi&zFFa`m7\$F`cp\$\'0OB/([\'G\$GFa`m7\$Fecp\$\'0f>2\\OzGFa`m7\$Fjcp\$\'0#/#zC  
(p=HFa`m7\$F\_dp\$\'0S8iQ]0&HFa`m7\$Fddp\$\'0d\_9,oY(HFa`m7\$Fidp\$\'0V4Vqb3\*H  
Fa`m7\$F^`ep\$\'03[&oD)\*)\*HFa`m7\$Fcep\$\'0-W&oD)\*)\*HFa`m7\$Fhep\$\'0H(H/d&3\*  
HFa`m7\$F]fp\$\'0WK9,oY(HFa`m7\$FbfpF\_bu7\$FefpF\\bu7\$FhfpFiau7\$F[gpFfau7\$  
F^gpFcau7\$FagpF`au7\$FdgpF]au7\$FggpFj`u7\$FjgpFg`u7\$F]hpf`u7\$F`hpf`u7\$  
FchpF^`u7\$FfhpF[`u7\$FihpFh\_u7\$F\\ipFe\_u7\$F\_ipFb\_u7\$FbipF\_\_u7\$FyipF\\\_u  
7\$FhipFi^u7\$F[jpF^u7\$F^jpFc^u7\$FajpF^u7\$Fdjpf]u7\$FgjpFj]u7\$FjppFg]u  
7\$F][qFd]u7\$F`[qFa]u7\$F[qF^]u7\$F[qF[]u7\$Fi[qFh\\u7\$F\\qFe\\u7\$F\_\\  
qFb\\u7\$Fb\\qF\_\\u7\$Fe\\qF\\u7\$Fh\\qFi[u7\$F][qFf[u7\$F^]qFc[u7\$Fa]qF`  
[u7\$Fd]qF][u7\$Fg]qFj]7\$Fj]qFg]7\$F]^qFd]7\$F^qFaj]7\$F^qF^j]7\$Ff^qF[  
j]7\$Fi^qFhit]7\$F\\\_qFeit]7\$F\_\_qFbit]7\$Fb\_qF\_it]7\$Fe\_qF\\it]7\$Fh\_qFiht]7\$F[`q  
Ffht]7\$F^`qFcht]7\$Fa`qF`ht]7\$Fd`qF]ht]7\$Fg`qF]gt]7\$Fj`qF]gt]7\$F]aqFdg]7\$F`aq  
Fagt]7\$FcaqF^gt]7\$FfaqF[gt]7\$FiaqFhft]7\$F\\bqFeft]7\$F^\_oFbftFb\_oFj\_oF^`o-F\$  
6&7bs]7\$F\_el\$\'0&=cg27N<Fcel]7\$Fi`o\$\'0HE\'4uVv?Fcel]7\$F^ao\$\'0\$QU3IxcFfc  
el]7\$Fcao\$\'0\_\'p)zF`%HFcel]7\$Fhao\$\'0B59&QW%\\\$Fcel]7\$F]bo\$\'0\_8it)pMTFc  
el]7\$Fbbo\$\'0t82(Q+z[Fcel]7\$Fgbo\$\'0C16S%pTdFcel]7\$F\\co\$\'0\_,Fn7\'QnFcel]7  
\$Faco\$\'0&fQf/>)yFcel]7\$Ffco\$\'07\*zn[\_1#\*Fcel]7\$F[do\$\'0a\_b8V<2\'F[jl7\$  
F`do\$\'08VR\_[UC\'F[jl7\$Fedo\$\'0KE#pagS9F[jl7\$Fjdo\$\'0TY=<IMm\'F[jl7\$F\_  
eo\$\'0)\*e-^^:>F[jl7\$Fdeo\$\'01=afC)\*>#F[jl7\$Fieo\$\'0=7r`p[>DF[jl7\$F^fo\$  
\'0?Lie!yxGF[jl7\$Ffco\$\'0>Nt\*='yKF[jl7\$Fhfo\$\'0we[ZJSS\$F[jl7\$F]go\$\'  
00+f5N\'>UF[jl7\$Fbgo\$\'0HU\$='3rw%F[jl7\$Fggo\$\'0,\*H/lr`F[jl7\$F\ho\$\'0  
6syJnk.F[jl7\$Faho\$\'0BIX(e<lnF[jl7\$Ffho\$\'0K.Z\'\\IhvF[jl7\$F[io\$\'028  
)HAG%)F[jl7\$F`io\$\'00v<Av!p\$\*F[jl7\$Ffeio\$\'0\\+RWt`Q5Fa`m7\$Fjio\$\'0Q\*  
>fCP[6Fa`m7\$F\_jo\$\'0\*Q-jp@m7Fa`m7\$Fdjo\$\'0EWirqBR\'Fa`m7\$Fjio\$\'0D0![Y  
%p\_\'Fa`m7\$F^p\$\'0ax)\*p)\*p;Fa`m7\$Fcp\$\'0S)Qe.[@=Fa`m7\$Fh[p\$\'02y)]GL  
\\')>Fa`m7\$F\\p\$\'0\\3Axs\$\\@Fa`m7\$Fb\\p\$\'05O\'ooMDBFa`m7\$Fg\\p\$\'0R\$  
p<6\'\*3DFa`m7\$F\\p\$\'0T?)\*)G\*`p#Fa`m7\$Fap\$\'0vrkrtp\*GFa`m7\$Ffp\$\'0  
@n=Y@.5\$Fa`m7\$F[^p\$\'0)Qsk-&\*3Lfa`m7\$F^`p\$\'08OwPZ?\_Fa`m7\$Fep\$\'0i>B  
L5(QPFa`m7\$Fj^p\$\'0%>nKn%z&Rfa`m7\$F\_\_p\$\'0fp2QsoyTFa`m7\$Fd\_p\$\'0oV(\\i  
x\*R%Fa`m7\$Fi\_p\$\'0g\_R49+i%Fa`m7\$F^`p\$\'0@K\*G&G\'Q[Fa`m7\$Fcp\$\'0!\*y\*\$y  
5G0&Fa`m7\$Fh`p\$\'0TFxu?FE&Fa`m7\$F]ap\$\'0JhQ)e\\maFa`m7\$Fbap\$\'0TF#Rjxi  
cFa`m7\$Fgap\$\'0%eG@O?]eFa`m7\$F\\bp\$\'0Eyi&)fu-Fa`m7\$Fbap\$\'0eA&fjD\$>  
Fa`m7\$Ffbp\$\'0^wPAojM`Fa`m7\$F[cp\$\'0F96iXc[\'Fa`m7\$F`cp\$\'0avz,=+h`Fa`m  
7\$Fecp\$\'0az4<=&=nFa`m7\$Fjcp\$\'05#z5OH5oFa`m7\$F\_dp\$\'0![HMvh%)oFa`m7\$F  
ddp\$\'0+%RD?`3%pFa`m7\$Fidp\$\'0:\'\*Jj`ypFa`m7\$F^`ep\$\'0#e^&\*fi(\*pFa`m7\$  
Fcep\$\'0N1b\*fi(\*pFa`m7\$Fhep\$\'0#G[Jj`ypFa`m7\$F]fp\$\'0.Z`-#\*3%pFa`m7\$F  
bfpFdcv7\$FefpFacv7\$FhfpF^cv7\$F[gpF[cv7\$F^gpFhbv7\$FagpFebv7\$FdgpFbbv7\$F  
ggpF\_bv7\$FjgpF\\bv7\$F]hpfFav7\$F`hpfFav7\$FchpFcv7\$FfhpF`av7\$FihpF]av7\$  
F\\ipFj`v7\$F\_ipFg`v7\$FbipFd`v7\$FyipFa`v7\$FhipF^v7\$F[jpF[`v7\$F^jpFh\_v7  
\$FajpFe\_v7\$Fdjpfb\_v7\$FgjpF\_\_v7\$FjppF\\\_v7\$F][qFi^v7\$F`[qFf^v7\$F^c[qFc^v

7\$Ff[qF^v7\$Fi[qF]^v7\$F\\qFj]v7\$F\_\\qFg]v7\$Fb\\qFd]v7\$Fe\\qFa]v7\$Fh  
\\qF^]v7\$F[qF[]v7\$F^]qFh\\v7\$Fa]qFe\\v7\$Fd]qFb\\v7\$Fg]qF\_\\v7\$Fj]qF\\  
\\v7\$F^]qFi[v7\$F^]qFf[v7\$F^]qFc[v7\$F^]qF [v7\$F^]qF][v7\$F\\\_qFjju7\$F\_q  
Fgu7\$Fb\_qFdu7\$Fe\_qFaju7\$Fh\_qF^ju7\$F^]qF[ju7\$F^]qFhu7\$Fa`qFeiu7\$Fd`q  
Fbiu7\$Fg`qF\_iu7\$Fj`qF\\iu7\$F]aqFihu7\$F`aqFfhu7\$FcaqFchu7\$FfaqF`hu7\$Fia  
qF]hu7\$F\\bqFjgu7\$F^\_oFggufb\_oFj\_oF^\_o-F\$6&7bs7\$F\_el\$\"0sCOa%\*36)\"Fcel  
7\$\$!+:[#\*p>Fgel\$\"0oVgWz(G8Fcel7\$\$!+F\\)R>Fgel\$\"0()>;<\"4&e\\\"Fcel7\$\$  
!+RWx4>Fgel\$\"0!G3I!>d)=Fcel7\$\$!+^#\*pz=Fgel\$\"0)3tBfGPAFcel7\$\$!+jSi\\=  
Fgel\$\"0rKK^sk#Fcel7\$\$!+v)[&>=Fgel\$\"0\*)z'e\"QP7\$Fcel7\$\$!+(ot%\*y\\\"Fge  
l\$\"0W@3`ogn\$Fcel7\$\$!+\*\\)Rf<Fgel\$\"0[\*f\$GOVJ%Fcel7\$\$!+6LKH<Fgel\$\"0k#  
\*4%Hg\\]Fcel7\$\$!+B\"[#\*p\\\"Fgel\$\"09F\\\*fR%\*eFcel7\$\$!+NH<p;Fgel\$\"04C\$3  
,uhoFcel7\$\$!+Zx4R;Fgel\$\"0\$Q&\*)\*)\*=mzFcel7\$\$!+fD-4;Fgel\$\"0([&)p\$\\LA\*  
Fcel7\$\$!+rt%\*y:Fgel\$\"0(=-rk\*\\1\\\"F[jl7\$\$!+\$=s):Fgel\$\"0Z'=d9RE7F[jl7  
\$\$!+&\*pz=:Fgel\$\"0v1%Q\$=%39F[jl7\$\$!+2=s)[\"Fgel\$\"0Y(\*oIzh\\\"F[jl7\$\$!+  
>mke9Fgel\$\"0RANUtC%=F[jl7\$\$!+J9dG9Fgel\$\"0\$\*e]&py)4#F[jl7\$\$!+Vi\\)R\\  
Fgel\$\"0(f;w\\\"yUQ#F[jl7\$\$!+b5Uo8Fgel\$\"0T8\\\"eRE,FF[jl7\$\$!+neMQ8Fgel\$\"  
0&3uY&\*4\_IF[jl7\$\$!+z1F38Fgel\$\"0c/bNb\\\"RMF[jl7\$\$!+\"\\&>y7Fgel\$\"0HcZ[  
&zkQF[jl7\$\$!+..7[7Fgel\$\"0\_8;#QMJVf[jl7\$\$!+.^=7Fgel\$\"0OC\*Hf5%[F[jl7  
\$\$!+F\*pz=\\\"Fgel\$\"0\*>\$o<&4'R&F[jl7\$\$!+RZ\*y:\\\"Fgel\$\"0(\*pJM%)\*fF[jl7\$\$  
!+^&>y7\\\"Fgel\$\"0(G(z9+lF[jl7\$\$!+jVu(4\\\"Fgel\$\"02o\*oVN\_tF[jl7\$\$!+v\\  
pw1\\\"Fgel\$\"0LGqgTo5)F[jl7\$\$!+()RfP5Fgel\$\"0M+\*fD`9\*)F[jl7\$\$!+\*z=v+\\\"F  
gel\$\"0j9[2Fhx\*F[jl7\$\$!+3hVu(\*F^`m\$\"0%QYJY>p5Fa`m7\$\$!+GUot%\*F^`m\$\"0!  
\\G(y'=m6Fa`m7\$\$!+[B\$H<\*F^`m\$\"04M>oI&o7Fa`m7\$\$!+o/=s))F^`m\$\"0(=DV<h  
P\\\"Fa`m7\$\$!+eG9d)F^`m\$\"0yZA!Gy)[\\\"Fa`m7\$\$!+3nnq#)F^`m\$\"05Y=p2jg\\\"Fa  
`m7\$\$!+G[#\*pzF^`m\$\"0@\*3yUTG<Fa`m7\$\$!+[H<pwF^`m\$\"0LA0hiZ&=Fa`m7\$\$!+o5  
UotF^`m\$\"0rxn\$H&\\)\\>Fa`m7\$\$!+)=pw1(F^`m\$\"0:(\*Q'f\_=@Fa`m7\$\$!+3t\\\"pwF  
^`m\$\"0LM:\\g\\D#Fa`m7\$\$!+Ga;mkF^`m\$\"0@-(Hjn\$R#Fa`m7\$\$!+[NTlhF^`m\$\"0  
lnl.SS`#Fa`m7\$\$!+o;mkeF^`m\$\"0E\*ftdOvEFa`m7\$\$!+)y4Rc&F^`m\$\"0F!\*pI=p\\  
GFa`m7\$\$!+3z:j\_F^`m\$\"0))enqAz&HFa`m7\$\$!+GgSi\\F^`m\$\"01`w\\pv4\$Fa`m7\$  
\$!+[TlhYF^`m\$\"0.6@L=]B\$Fa`m7\$\$!+oA!4O%F^`m\$\"0dPn%\*4%pLfa`m7\$\$!+)Q],1  
%F^`m\$\"0\\@Zb(\*)\\\$Fa`m7\$\$!+3&)RfPF^`m\$\"0/LssTbi\$Fa`m7\$\$!+GmkeMF^`m  
\$\"0?J4WTbu\$Fa`m7\$\$!+[Z\*y:\$F^`m\$\"0eZn\$P-fQFa`m7\$\$!+oG9dGF^`m\$\"0&\*y/y  
#y^`Rfa`m7\$\$!+)4RcDF^`m\$\"0<<%e!3K1%Fa`m7\$\$!+3\\\"RcD#F^`m\$\"0lulaxB:%F  
a`m7\$\$!+Gs)[&>F^`m\$\"0-r%e^+KUFa`m7\$\$!+[`8a;F^`m\$\"0P4^Rs9I%Fa`m7\$\$!+o  
MQ`8F^`m\$\"0i8\\&=BgVF^`m7\$\$!+eJE0\\\"F^`m\$\"06tf&e\\\"yS%Fa`m7\$\$!+#3(z=v  
Ffim\$\"0@'pwV%QW%Fa`m7\$\$!+&Gy7^%Ffim\$\"0[(\*)>(z-oWfa`m7\$\$!+)[fP]\\\"Ffim\$  
\\\"0rE\\\"f^o,[%Fa`m7\$\$\\\"+4\$Fp]\\\"Ffim\$\"0WE;Cp,[%Fa`m7\$\$\\\"+1\\\"y7^%Ffim\$\"  
0C;LmG!oWfa`m7\$\$\\\"+.pz=vFfim\$\"0%\*)G[c%QW%Fa`m7\$\$\\\"+q;j\_5F^`m\$\"0!eY5n  
\\\"yS%Fa`m7\$\$\\\"+]MQ`8F^`m\$\"0iynfK-O%Fa`m7\$\$\\\"+I`8a;F^`m\$\"0Q^m^t9I%Fa`  
m7\$\$\\\"+5s)[&>F^`m\$\"0Vi(\*\\1?B%Fa`m7\$\$\\\"+!4RcD#F^`m\$\"0P,\$p!zB:%Fa`m7\$  
\$\\\"+q4RcDF^`m\$\"0y\_\\S4K1%Fa`m7\$\$\\\"+]G9dGF^`m\$\"0waC7z^Rfa`m7\$\$\\\"+IZ\*  
y:\$F^`m\$\"0&o\\mG!fQFa`m7\$\$\\\"+5mkeMF^`m\$\"0v=b7Vbu\$Fa`m7\$\$\\\"+!\\)RfPF  
^`m\$\"0Nc3cUbi\$Fa`m7\$\$\\\"+q.:gSF^`m\$\"0YuZQw)\*\\\$Fa`m7\$\$\\\"+]A!4O%F^`m\$  
\\\"0K\$fr9TpLfa`m7\$\$\\\"+ITlhYF^`m\$\"0)fX<&>]B\$Fa`m7\$\$\\\"+5gSi\\F^`m\$\"0gxm  
spv4\$Fa`m7\$\$\\\"+!\*y:j\_F^`m\$\"0#)fEcBz&HF^`m7\$\$\\\"+q(4Rc&F^`m\$\"0XG28>p\\  
GFa`m7\$\$\\\"+];mkeF^`m\$\"0#G\$z'eOvEFa`m7\$\$\\\"+INTlhF^`m\$\"0`baSS`#Fa`m7\$  
\$\\\"+5a;mkF^`m\$\"0\*fd;pn\$R#Fa`m7\$\$\\\"+!H<pwF^`m\$\"0CZ9Rg\\D#Fa`m7\$\$\\\"+q  
\\\"pw1(F^`m\$\"0>MgPE&=@Fa`m7\$\$\\\"+]5UotF^`m\$\"0#eV?P&\\)\\>Fa`m7\$\$\\\"+IH<pw  
F^`m\$\"0yrygiZ&=Fa`m7\$\$\\\"+5[#\*pzF^`m\$\"00<,X9%G<Fa`m7\$\$\\\"+!pw1F)F^`m\$  
\\\"0tI6M3jg\\\"Fa`m7\$\$\\\"+q&G9d)F^`m\$\"0id%>Ky)[\\\"Fa`m7\$\$\\\"+]/=s))F^`m\$\"0  
7:hl<hP\\\"Fa`m7\$\$\\\"+IB\$H<\*F^`m\$\"0&ekW6`o7Fa`m7\$\$\\\"+5Uot%\*F^`m\$\"0m.NF(  
=m6Fa`m7\$\$\\\"+!4OWx\*F^`m\$\"0\"y'z&\\>p5Fa`m7\$\$\\\"+(z=v+\\\"Fgel\$\"0#[+]>8  
w(\*F[jl7\$\$\\\"+&)RfP5Fgel\$\"0dIY/NX\\\"\*)F[jl7\$\$\\\"+t\\\"pw1\\\"Fgel\$\"0N]ArWo5

)F[j17\$\$"+hVu(4\Fgel\$\'0Z`#pN\_tF[j17\$\$"+\\&>y7\Fgel\$\'0U4B%p,]mF[  
j17\$\$"+PZ\*y:\'Fgel\$\'0[:+1Z)\*fF[j17\$\$"+D\*pz=\'Fgel\$\'0L#3Dp4'R&F[j1  
7\$\$"+8^/=7Fgel\$\'0\\E0-h5%[F[j17\$\$"+.7[7Fgel\$\'0x!)zPX8L%F[j17\$\$"+  
\*[\&>y7Fgel\$\'0Cefk'zkQF[j17\$\$"+x1F38Fgel\$\'0Bk2\'o:RMF[j17\$\$"+leMQ8F  
gel\$\'0-k>M+@0\$F[j17\$\$"+`5Uo8Fgel\$\'0;\_j=17q#F[j17\$\$"+Ti\\)R\'Fgel\$  
\'0U)z+\*yUQ#F[j17\$\$"+H9dG9Fgel\$\'0zo([wy)4#F[j17\$\$"+<mke9Fgel\$\'00b6  
AuC% =F[j17\$\$"+0=s)[\'Fgel\$\'0OU<szIh\F[j17\$\$"+\$\*pz=:Fgel\$\'0W^k!\*=%  
39F[j17\$\$"+\'=s)[:Fgel\$\'0R[c&>RE7F[j17\$\$"+pt%\*y:Fgel\$\'0J\'pAn\*\\1  
\'F[j17\$\$"+dD-4;Fgel\$\'0/MVK`LA\*Fcel7\$\$"+Xx4R;Fgel\$\'0JLK@\$>mzFcel7\$  
\$"+LH<p;Fgel\$\'05GccT<'oFcel7\$\$"+@\'[#\*p\Fgel\$\'0J`eZ)R%\*eFcel7\$\$"  
+4LKH<Fgel\$\'0f(f%G0(\\)Fcel7\$\$"+(\\)Rf<Fgel\$\'0pJ(zqL9VFcel7\$\$"+&ot  
%\*y\Fgel\$\'0CQ4%\*pgn\$Fcel7\$\$"+t)[&>=Fgel\$\'0(y&o%)RP7\$Fcel7\$\$"+hSi  
\\=Fgel\$\'0NG]\*Q?ZEFcel7\$\$"+\\#\*pz=Fgel\$\'0L\$,nGPAFcel7\$\$"+PWx4>Fge  
l\$\'0hr3B?d)=Fcel7\$\$"+D\\)R>Fgel\$\'0#RZ>74&e\Fcel7\$\$"+8[#\*p>Fgel\$  
\'0+(\*)>+yG8Fcel7\$F^\_o\$\'0v&R2`\*36\FcelFb\_oFj\_oF^`o-%+AXESLABELSG6%%  
\'tGQ%y(t)F)-%%FONTG6#%(DEFAULTG-%%VIEWG6\$;\$!0++qt%\*y:#Fa`m\$\'0++qt%\*y  
:#Fa`m;\$!0++q%\*y:j)Fa`m\$\'0++q%\*y:j)Fa`m-Ffby6\$FhbyFibyF^cy" 1 2 0 1  
10 0 2 9 1 4 2 1.000000 45.000000 45.000000 0 0 "Curve 1" "Curve 2" "C  
urve 3" "Curve 4" "Curve 5" "Curve 6" "Curve 7" "Curve 8" "Curve 9" }}  
}}{EXCHG {PARA 0 "> " 0 "" {MPLTEXT 1 0 13 "dsolve(eqn3);" }}{PARA 11  
"" 1 "" {XPPMATH 20 "6#/-%\`yG6#%\`tG\*&%\$\_C1G\`"\`"-%\$expG6#,\$\*(\`"\`\$F  
\*\`"\`#\`"\`F'F1F2F\*" }}}}{EXCHG {PARA 0 "> " 0 "" {MPLTEXT 1 0 0 "" }}}  
}}{MARK "7 1" 1 }}{VIEWOPTS 1 1 0 1 1 1803 1 1 1 1 }}{PAGENUMBERS 0 1 2  
33 1 1 }

**MAT 303**

**FALL 2012**

**Final Exam**

NAME :

ID :

THERE ARE TEN PROBLEMS. EACH PROBLEM HAS THE SAME VALUE 10 POINTS.

SHOW YOUR WORK

DO NOT TEAR-OFF ANY PAGE

NO CALCULATORS      NO CELLS ETC.

ON YOUR DESK: ONLY test, pen, pencil, eraser and student ID

1		10pts
2		10pts
3		10pts
4		10pts
5		10pts
6		10pts
7		10pts
8		10pts
9		10pts
10		10pts
Total		100pts

2

1.

Solve the initial value problem

$$xe^y y' - 2e^y = 3x^3, \quad y(1) = 0.$$



4

**2.**

Show that the following differential equation is exact, then solve it:

$$(3y - \sin x)dy + (1 - y \cos x)dx = 0.$$





**3.**

Suppose that a motorboat is moving at  $4m/s$  when its motor suddenly quits, and that 10 seconds later the velocity of the boat is  $2m/s$ . Assume that the resistance motorboat encounters is proportional to its velocity. Find the velocity of the boat in 20 seconds after the motor has quit.



**4.**

In a population  $P(t)$  of rabbits both the birth and the death rates are proportional to  $P^2(t)$ . Initially, there were one thousand of rabbits. After 9 years only 800 of rabbits left. Find  $P(t)$ .



**5.**

Solve the non-homogeneous equation

$$y'' - 3y' + 2y = \sin x.$$



**6.**

Using the elimination method, solve the initial value problem:

$$X' = \begin{bmatrix} -t & 1 \\ -t^2 & t \end{bmatrix} X, \quad X(0) = \begin{bmatrix} 5 \\ -2 \end{bmatrix}.$$





**7.**

Show that the following three functions are linearly independent on the real line.

$$X_1(t) = \begin{bmatrix} 1 \\ 2 \\ 3 \end{bmatrix}, \quad X_2(t) = \begin{bmatrix} t \\ t^2 + t \\ 3t \end{bmatrix}, \quad X_3(t) = \begin{bmatrix} t + 1 \\ 0 \\ 1 \end{bmatrix}.$$



**8.**

Solve the system of differential equations

$$X' = \begin{bmatrix} 3 & -1 & 0 \\ -2 & 2 & 0 \\ 0 & 2 & -1 \end{bmatrix} X.$$



**9.**

Solve the initial value problem

$$X' = \begin{bmatrix} 1 & -5 \\ 1 & 3 \end{bmatrix} X, \quad X(0) = \begin{bmatrix} 0 \\ 6 \end{bmatrix}.$$



**10.**

Solve the system of homogeneous equations

$$X' = \begin{bmatrix} 3 & -4 \\ 3 & -5 \end{bmatrix} X.$$

Determine the type of the critical point at 0. Sketch the phase portrait.







**MAT 303**

**FALL 2012**

**Final Exam**

NAME :

ID :

THERE ARE TEN PROBLEMS. EACH PROBLEM HAS THE SAME VALUE 10 POINTS.

SHOW YOUR WORK

DO NOT TEAR-OFF ANY PAGE

NO CALCULATORS      NO CELLS ETC.

ON YOUR DESK: ONLY test, pen, pencil, eraser and student ID

1		10pts
2		10pts
3		10pts
4		10pts
5		10pts
6		10pts
7		10pts
8		10pts
9		10pts
10		10pts
Total		100pts

**1.**

Solve the initial value problem

$$xe^y y' - 2e^y = 3x^3, \quad y(1) = 0.$$

**Solution.** The term  $e^y$  appears twice, so it is natural to try the substitution  $u = e^y$ . We have  $\frac{du}{dx} = e^y \frac{dy}{dx}$ , so the equation can be rewritten in terms of  $u$  as:

$$x \frac{du}{dx} - 2u = 3x^3, \quad \text{or} \quad \frac{du}{dx} - \frac{2}{x}u = 3x^2.$$

This is a linear equation in terms of  $u$ . We have:

$$\rho(x) = \exp\left(-\int \frac{2}{x} dx\right) = \exp(-2 \ln |x|) = x^{-2}.$$

Multiplying our equation by  $x^{-2}$  we obtain:

$$x^{-2} \left( \frac{du}{dx} - \frac{2}{x}u \right) = \frac{d}{dx}(x^{-2}u) = 3.$$

It follows that  $x^{-2}u = \int 3dx = 3x + C$ ,  $u = 3x^3 + Cx^2$ . Since  $u = e^y$ , plugging  $y(1) = 0$  we obtain:  $1 = 3 + C$ ,  $C = -2$ .

**Answer:**  $y = \ln(3x^3 - 2x^2)$ .

2.

Show that the following differential equation is exact, then solve it:

$$(3y - \sin x)dy + (1 - y \cos x)dx = 0.$$

**Solution.**  $\frac{\partial}{\partial x}(3y - \sin x) = -\cos x = \frac{\partial}{\partial y}(1 - y \cos x)$ , therefore, the equation is exact. We have:

$$\frac{\partial F}{\partial x} = 1 - y \cos x, \quad F = \int (1 - y \cos x)dx = x - y \sin x + C(y),$$

$$\frac{\partial F}{\partial y} = -\sin x + C'(y) = 3y - \sin x, \quad C'(y) = 3y, \quad C(y) = \frac{3y^2}{2}.$$

Thus,  $F(x, y) = x - y \sin x + \frac{3y^2}{2}$ .

**Answer:**  $x - y \sin x + \frac{3y^2}{2} = C$ , where  $C$  is any constant.

**3.**

Suppose that a motorboat is moving at  $4m/s$  when its motor suddenly quits, and that 10 seconds later the velocity of the boat is  $2m/s$ . Assume that the resistance motorboat encounters is proportional to its velocity. Find the velocity of the boat in 20 seconds after the motor has quit.

**See Practice midterm II(2), problem 3.**

4.

In a population  $P(t)$  of rabbits both the birth and the death rates are proportional to  $P^2(t)$ . Initially, there were one thousand of rabbits. After 9 years only 800 of rabbits left. Find  $P(t)$ .

**See Practice midterm II(1), problem 1.**

**5.**

Solve the non-homogeneous equation

$$y'' - 3y' + 2y = \sin x.$$

**Solution.** First, let us find a particular solution  $y_p$  of this equation. The derivatives of  $f(x) = \sin x$  involve only  $\sin x$  and  $\cos x$  (with  $\pm$  sign). Therefore, try  $y_p = a \sin x + b \cos x$ . We have:

$$\begin{aligned} (-a \sin x - b \cos x) - 3(a \cos x - b \sin x) + 2(a \sin x + b \cos x) = \\ (a + 3b) \sin x + (b - 3a) \cos x = \sin x. \end{aligned}$$

It follows that  $a + 3b = 1$ ,  $b = 3a$ ,  $10a = 1$ ,  $a = 0.1$ ,  $b = 0.3$ . Thus,  $y_p = 0.1 \sin x + 0.3 \cos x$ .

Next, let us find the general solution  $y_c$  of the associated homogeneous equation:  $y'' - 3y' + 2y = 0$ . We have:  $r^2 - 3r + 2 = 0$ ,  $r_1 = 1, r_2 = 2$ . Thus,  $y_c = C_1 e^x + C_2 e^{2x}$ .

The general solution of the initial equation is  $y = y_p + y_c$ .

**Answer:**  $y(x) = C_1 e^x + C_2 e^{2x} + 0.1 \sin x + 0.3 \cos x$ .



6.

Using the elimination method, solve the initial value problem:

$$X' = \begin{bmatrix} -t & 1 \\ -t^2 & t \end{bmatrix} X, \quad X(0) = \begin{bmatrix} 5 \\ -2 \end{bmatrix}.$$

**Solution.** Let  $X = \begin{bmatrix} x \\ y \end{bmatrix}$ . Then the system can be written in coordinate form as:

$$x' = -tx + y, \quad y' = -t^2x + ty.$$

From the first equation we get:  $y = x' + tx$ . Then  $y' = x'' + tx' + x$ . Plugging this formulas into the second equation we obtain:

$$x'' + tx' + x = -t^2x + t(x' + tx), \quad x'' + x = 0, \quad x = C_1 \cos t + C_2 \sin t.$$

Finally,  $y = x' + tx = -C_1 \sin t + C_2 \cos t + t(C_1 \cos t + C_2 \sin t)$ . Substitution the initial condition  $x(0) = 5, y(0) = -2$  we get:  $C_1 = 5, C_2 = -2$ .

**Answer:**  $X(t) = \begin{bmatrix} 5 \cos t - 2 \sin t \\ -5 \sin t - 2 \cos t + t(5 \cos t - 2 \sin t) \end{bmatrix}.$

**7.**

Show that the following three functions are linearly independent on the real line.

$$X_1(t) = \begin{bmatrix} 1 \\ 2 \\ 3 \end{bmatrix}, \quad X_2(t) = \begin{bmatrix} t \\ t^2 + t \\ 3t \end{bmatrix}, \quad X_3(t) = \begin{bmatrix} t + 1 \\ 0 \\ 1 \end{bmatrix}.$$

**Solution.** One has

$$W(t) = \det \begin{bmatrix} 1 & t & t + 1 \\ 2 & t^2 + t & 0 \\ 3 & 3t & 1 \end{bmatrix}.$$

To show that the vector functions  $X_1, X_2, X_3$  are linearly independent on the real line it is sufficient to find a point  $a$  such that  $W(a) \neq 0$ . It is easy to see that the first two natural guesses  $a = 0$  and  $a = 1$  do not work:  $W(0) = W(1) = 0$ . However,

$$W(-1) = \det \begin{bmatrix} 1 & -1 & 0 \\ 2 & 0 & 0 \\ 3 & -3 & 1 \end{bmatrix} = \det \begin{bmatrix} 1 & -1 \\ 2 & 0 \end{bmatrix} 2 \neq 0$$

(here we expanded the determinant by the last column). This means that the vector functions  $X_1, X_2$  and  $X_3$  are linearly independent.

8.

Solve the system of differential equations

$$X' = \begin{bmatrix} 3 & -1 & 0 \\ -2 & 2 & 0 \\ 0 & 2 & -1 \end{bmatrix} X.$$

**Solution.** First, calculate the characteristic polynomial and find the eigenvalues.

$$p(\lambda) = \det \begin{bmatrix} 3 - \lambda & -1 & 0 \\ -2 & 2 - \lambda & 0 \\ 0 & 2 & -1 - \lambda \end{bmatrix} = ((3 - \lambda)(2 - \lambda) - 2)(-1 - \lambda) = \\ = -(\lambda + 1)(\lambda^2 - 5\lambda + 4) = -(\lambda + 1)(\lambda - 1)(\lambda - 4).$$

Thus, the eigenvalues are  $\lambda_1 = -1$ ,  $\lambda_2 = 1$ ,  $\lambda_3 = 4$ . Now, let us find the corresponding eigenvectors

1)  $\lambda_1 = -1$ .

$$\begin{bmatrix} 4 & -1 & 0 \\ -2 & 3 & 0 \\ 0 & 2 & 0 \end{bmatrix} \begin{bmatrix} v_1 \\ v_2 \\ v_3 \end{bmatrix} = 0.$$

We obtain that  $v_1 = v_2 = 0$  and  $v_3$  can be any. Set  $v_3 = 1$ . Then

$$V_1 = \begin{bmatrix} 0 \\ 0 \\ 1 \end{bmatrix}.$$

2)  $\lambda_2 = 1$ .

$$\begin{bmatrix} 2 & -1 & 0 \\ -2 & 1 & 0 \\ 0 & 2 & -2 \end{bmatrix} \begin{bmatrix} v_1 \\ v_2 \\ v_3 \end{bmatrix} = 0.$$

We obtain that  $v_2 = 2v_1$  and  $v_3 = v_2$ . Set  $v_1 = 1$ . Then  $V_2 = \begin{bmatrix} 1 \\ 2 \\ 2 \end{bmatrix}$ .

3)  $\lambda_3 = 4$ .

$$\begin{bmatrix} -1 & -1 & 0 \\ -2 & -2 & 0 \\ 0 & 2 & -5 \end{bmatrix} \begin{bmatrix} v_1 \\ v_2 \\ v_3 \end{bmatrix} = 0.$$

We obtain that  $v_2 = -v_1$  and  $v_3 = \frac{2}{5}v_2$  can be any. Set  $v_1 = 1$ . Then

$$V_3 = \begin{bmatrix} 1 \\ -1 \\ -\frac{2}{5} \end{bmatrix}.$$

$$\mathbf{Answer:} \quad X(t) = C_1 e^{-t} \begin{bmatrix} 0 \\ 0 \\ 1 \end{bmatrix} + C_2 e^t \begin{bmatrix} 1 \\ 2 \\ 2 \end{bmatrix} + C_3 e^{4t} \begin{bmatrix} 1 \\ -1 \\ -\frac{2}{5} \end{bmatrix}.$$

9.

Solve the initial value problem

$$X' = \begin{bmatrix} 1 & -5 \\ 1 & 3 \end{bmatrix} X, \quad X(0) = \begin{bmatrix} 0 \\ 6 \end{bmatrix}.$$

**Solution.**  $p(\lambda) = \det \begin{bmatrix} 1 - \lambda & -5 \\ 1 & 3 - \lambda \end{bmatrix} = \lambda^2 - 4\lambda + 8$ . The eigenvalues are  $\lambda = 2 \pm 2i$ . To find the corresponding solutions of the linear system it is sufficient to consider only one of the conjugate eigenvalues. For  $\lambda = 2 + 2i$ ,  $p = q = 2$ , we have:

$$\begin{bmatrix} -1 - 2i & -5 \\ 1 & 1 - 2i \end{bmatrix} \begin{bmatrix} v_1 \\ v_2 \end{bmatrix}.$$

Thus,  $v_1 = (2i - 1)v_2$ . Set  $v_2 = 1$ . Then the eigenvector is

$$V = \begin{bmatrix} 2i - 1 \\ 1 \end{bmatrix} = \begin{bmatrix} -1 \\ 1 \end{bmatrix} + i \begin{bmatrix} 2 \\ 0 \end{bmatrix}.$$

So,  $a = \begin{bmatrix} -1 \\ 1 \end{bmatrix}$ ,  $b = \begin{bmatrix} 2 \\ 0 \end{bmatrix}$ . The corresponding real solutions are:

$$X_1 = e^{pt}(a \cos qt - b \sin qt) = e^{2t} \left( \begin{bmatrix} -1 \\ 1 \end{bmatrix} \cos 2t - \begin{bmatrix} 2 \\ 0 \end{bmatrix} \sin 2t \right),$$

$$X_2 = e^{pt}(b \cos qt + a \sin qt) = e^{2t} \left( \begin{bmatrix} 2 \\ 0 \end{bmatrix} \cos 2t + \begin{bmatrix} -1 \\ 1 \end{bmatrix} \sin 2t \right).$$

The general solution is:  $X = C_1 X_1 + C_2 X_2$ . For  $t = 0$  we have:

$$\begin{bmatrix} 0 \\ 6 \end{bmatrix} = C_1 \begin{bmatrix} -1 \\ 1 \end{bmatrix} + C_2 \begin{bmatrix} 2 \\ 0 \end{bmatrix}.$$

Thus,  $-C_1 + 2C_2 = 0$ ,  $C_1 = 6$ ,  $C_2 = 3$ . We obtain:  $X = 6X_1 + 3X_2$ .

**Answer:**  $X = e^{2t} \left( \cos 2t \begin{bmatrix} 0 \\ 6 \end{bmatrix} + \sin 2t \begin{bmatrix} -15 \\ 3 \end{bmatrix} \right)$ .

**10.**

Solve the system of homogeneous equations

$$X' = \begin{bmatrix} 3 & -4 \\ 3 & -5 \end{bmatrix} X.$$

Determine the type of the critical point at 0. Sketch the phase portrait.

$p(\lambda) = (3 - \lambda)(-5 - \lambda) + 12 = \lambda^2 + 2\lambda - 3$ . The eigenvalues are:  $\lambda_1 = -3, \lambda_2 = 1$ . Real of opposite sign, therefore, the origin is a saddle point.

1)  $\lambda_1 = -3$ .

$$\begin{bmatrix} 6 & -4 \\ 3 & -2 \end{bmatrix} \begin{bmatrix} v_1 \\ v_2 \end{bmatrix} = 0.$$

Thus,  $v_2 = \frac{3}{2}v_1$ . Set  $v_1 = 1$ . Then  $V_1 = \begin{bmatrix} 1 \\ \frac{3}{2} \end{bmatrix}$ .

2)  $\lambda_2 = 1$ .

$$\begin{bmatrix} 2 & -4 \\ 3 & -6 \end{bmatrix} \begin{bmatrix} v_1 \\ v_2 \end{bmatrix} = 0.$$

Thus,  $v_1 = 2v_2$ . Set  $v_2 = 1$ . Then  $V_2 = \begin{bmatrix} 2 \\ 1 \end{bmatrix}$ .

The general solution is  $X(t) = C_1 e^{-3t} \begin{bmatrix} 1 \\ \frac{3}{2} \end{bmatrix} + C_2 e^t \begin{bmatrix} 2 \\ 1 \end{bmatrix}$ .







1.

In a population  $P(t)$  of rabbits both the birth and the death rates are proportional to  $P^2(t)$ . Initially, there were one thousand of rabbits. After 9 years only 800 of rabbits left. Find  $P(t)$ .

2

**2.**

Consider the differential equation

$$\frac{dy}{dx} = (x - 2)y^2, \quad y(2) = 1.$$

Using Euler's method with step size  $h = 0.2$  find approximate value of  $y(2.4)$ .

**3.**

Verify that the functions  $y_1 = x^2$ ,  $y_2 = \frac{1}{x}$  are solutions of the differential equation

$$x^2 y'' - 2y = 0.$$

Solve the initial value problem

$$y(1) = 5, y'(1) = -3.$$

4

4.

Using Wronskian show that the functions  $y_1 = x^2$ ,  $y_2 = \sin x$ ,  $y_3 = \cos x$  are linearly independent on  $\mathbf{R}$ .

5.

Find the general solution of the differential equation

$$y^{(4)} - y = 2x.$$

6

**6.**

Solve the initial value problem

$$y^{(3)} - 3y'' + 3y' - y = 0, \quad y(0) = 1, y'(0) = 1, y''(0) = 2.$$

1.

In a population of rabbits the birth rate is  $0.0005P$  (births per month per rabbit) and the death rate is constant equal to  $0.05$  (deaths per month per rabbit). Initially, there are  $P_0$  rabbits. Write down the population function  $P(t)$ . Describe the behavior of the population with time depending on  $P_0$ .

2

**2.**

Find all critical points of the autonomous differential equation

$$\frac{dx}{dt} = (e^x - 1)^2(x^2 - 4).$$

Determine their types (stable, unstable, or semistable). Draw the phase diagram.



**3.**

Suppose that a motorboat is moving at  $4m/s$  when its motor suddenly quits, and that 10 seconds later the velocity of the boat is  $2m/s$ . Assume that the resistance motorboat encounters is proportional to its velocity. Find the velocity of the boat in 30 seconds after the motor has quit.

4

4.

Verify that the functions  $y_1 = x, y_2 = x \ln |x|$  are solutions of the differential equation

$$x^2 y'' - xy' + y = 0.$$

Solve the initial value problem

$$y(-e) = e, y'(-e) = -3.$$

5.

Find the general solution of the differential equation

$$y^{(3)} - 2y'' + y' = \sin x.$$

**6.**

Show directly (without using Wronskian) that the functions  $x^3+2x^2$ ,  $x^2-1$  and  $x^3-5x^2-2$  are linearly independent on  $\mathbb{R}$ .





1. In a population  $P(t)$  of rabbits both the birth and the death rates are proportional to  $P^2(t)$ . Initially, there were one thousand of rabbits. After 9 years only 800 of rabbits left. Find  $P(t)$ .

**Solution.** We have:  $\frac{dP}{dt} = kP^2 \cdot P = kP^3$  (a priori, the rates are per time unit per population unit). Solving this separable equation we get:

$$\frac{dP}{P^3} = kdt, \quad \int \frac{dP}{P^3} = \int kdt, \quad -\frac{1}{2P^2} = kt + C, \quad P = \frac{1}{\sqrt{At + B}},$$

where  $A = -2k, B = -2C$ . For simplicity, for the unit of population we will use thousand of rabbits. Initially, for  $t = 0$ , we have one thousand of rabbits, therefore,

$$B = \frac{1}{P^2(0)} = 1.$$

For  $t = 9$  we have:

$$9A + 1 = \frac{1}{P^2(9)} = \frac{1}{(0.8)^2} = \frac{25}{16}, \quad A = \frac{1}{9}\left(\frac{25}{16} - 1\right) = \frac{1}{16}.$$

Thus,

$$P(t) = \frac{1}{\sqrt{t/16 + 1}} = \frac{4}{\sqrt{t + 16}}.$$

**Answer:**  $P(t) = \frac{4}{\sqrt{t+16}}$  thousand of rabbits.

2. Consider the differential equation

$$\frac{dy}{dx} = (x - 2)y^2, \quad y(2) = 1.$$

Using Euler's method with step size  $h = 0.2$  find approximate value of  $y(2.4)$ .

**Solution.** We have:  $x_0 = 2, y_0 = 1, x_n = x_0 + nh = 2 + 0.2n, 2.4 = x_2$ . The approximations  $y_n$  of  $y(x_n)$  are defined by:

$$y_{n+1} = y_n + h(x_n - 2)y_n^2 = y_n + 0.04ny_n^2.$$

Thus,  $y_1 = y_0 + 0 = 1, y_2 = y_1 + 0.04y_1^2 = 1 + 0.04 = 1.04$ .

**Answer:**  $y(2.4) \approx 1.04$ .

**3.** Verify that the functions  $y_1 = x^2, y_2 = \frac{1}{x}$  are solutions of the differential equation

$$x^2y'' - 2y = 0.$$

Solve the initial value problem

$$y(1) = 5, y'(1) = -3.$$

**Solution.** We have:  $y_1'' = 2, x^2y_1'' - 2y_1 = 2x^2 - 2x^2 = 0, y_2'' = 2x^{-3}, x^2y_2'' - 2y_2 = 2x^{-1} - 2x^{-1} = 0$ . Thus,  $x^2$  and  $x^{-1}$  are solutions. By Principle of Superposition, for any  $c_1, c_2, y(x) = c_1x^2 + c_2x^{-1}$  is a solution. We have:  $y'(x) = 2c_1x - c_2x^{-2}$ . Substituting  $x = 1$  we get:

$$c_1 + c_2 = 5, 2c_1 - c_2 = -3, 3c_1 = 5 - 3 = 2, c_1 = \frac{2}{3}, c_2 = 5 - \frac{2}{3} = 4\frac{1}{3}.$$

**Answer:**  $y(x) = \frac{2}{3}x^2 + 4\frac{1}{3}x^{-1}$ .

**4.** Using Wronskian show that the functions  $y_1 = x^2, y_2 = \sin x, y_3 = \cos x$  are linearly independent on  $\mathbf{R}$ .

**Solution:**

$$W(x) = \det \begin{bmatrix} x^2 & \sin x & \cos x \\ 2x & \cos x & -\sin x \\ 2 & -\sin x & -\cos x \end{bmatrix}.$$

To show that the function are linearly independent it is sufficient to find one point  $a$  such that  $W(a) \neq 0$ . Take point 0.

$$W(0) = \det \begin{bmatrix} 0 & 0 & 1 \\ 0 & 1 & 0 \\ 2 & 0 & -1 \end{bmatrix}.$$



Expanding by the first row we get

$$W(0) = 1 \cdot \det \begin{bmatrix} 0 & 1 \\ 2 & 0 \end{bmatrix} = -2.$$

Therefore, the functions are linearly independent.

5. Find the general solution of the differential equation

$$y^{(4)} - y = 2x.$$

**Solution.** First, find the general solution of the associated homogeneous equation:  $y^{(4)} - y = 0$ . The characteristic equation is  $r^4 - 1 = 0$ . Equivalently,  $(r^2 - 1)(r^2 + 1) = 0$ . Thus, the roots are  $r_{1,2} = \pm 1$ ,  $r_{3,4} = \pm i$ . We have:  $y_1 = e^x, y_2 = e^{-x}, y_3 = \sin x, y_4 = \cos x$ . The general solution of the homogeneous equation is  $y_h = c_1 e^x + c_2 e^{-x} + c_3 \sin x + c_4 \cos x$ .

Now, find a particular solution of the initial equation  $y^{(4)} - y = 2x$ . According to the general theory, we should try to find  $y_p$  as a combination of  $f(x) = 2x$  and its derivatives.  $f'(x) = 2, f''(x) = 0$ . Thus, we can take  $y_p(x) = a_1 x + a_2$ . Substituting  $y_p$  in the equation we get  $-a_1 x - a_2 = 2x$ . Therefore,  $y_p = -2x$ .

The general solution of the initial equation is  $y(x) = y_h(x) + y_p(x)$ .

**Answer:**  $y(x) = c_1 e^x + c_2 e^{-x} + c_3 \sin x + c_4 \cos x - 2x$ .

6. Solve the initial value problem

$$y^{(3)} - 3y'' + 3y' - y = 0, \quad y(0) = 1, y'(0) = 1, y''(0) = 2.$$

**Solution.** First, find the general solution. The characteristic equation is  $r^3 - 3r^2 + 3r - 1 = 0$ . Equivalently,  $(r - 1)^3 = 0$ . Thus,  $r_1 = 1$  is a root repeated 3 times. Therefore, the general solution is  $y(x) = (c_1 + c_2 x + c_3 x^2)e^x$ . We have:

$$\begin{aligned} y'(x) &= (c_1 + c_2 + (c_2 + 2c_3)x + c_3 x^2)e^x, \\ y''(x) &= (c_1 + 2c_2 + 2c_3 + (c_2 + 4c_3)x + c_3 x^2)e^x. \end{aligned}$$

4

Substituting the initial condition, we obtain a system:

$$c_1 = 1, c_1 + c_2 = 1, c_1 + 2c_2 + 2c_3 = 2.$$

We get:  $c_2 = 0, c_3 = \frac{1}{2}$ .

**Answer:**  $y(x) = (1 + \frac{x^2}{2})e^x$ .

1. We have:  $\frac{dP}{dt} = (0.005P - 0.05)P = 0.0005P(P - 100)$ . This is an extinction/explosion equation with  $a = 0.0005$  and the threshold  $M = 100$ . The general solution is:

$$P(t) = \frac{MP_0}{P_0 + (M - P_0)e^{aMt}} = \frac{100P_0}{P_0 + (100 - P_0)e^{0.05t}}$$

When  $0 < P_0 < 100$  the population decreases in time and converges to 0 when  $t$  goes to  $\infty$ .  $P_0 = 100$  is the equilibrium population. When  $P_0 > 100$  the population increases in time and converges to  $\infty$  in finite time.

2. The critical points are solutions of  $f(x) = 0$ .  $(e^x - 1)^2(x^2 - 4) = 0$  when  $x = 0$  or  $\pm 2$ . When  $x < -2$   $x' = (e^x - 1)^2(x^2 - 4) > 0$ ,  $x$  increases; when  $-2 < x < 0$   $x' < 0$ ,  $x$  decreases; when  $0 < x < 2$   $x' < 0$ ,  $x$  decreases; when  $x > 2$   $x' > 0$ ,  $x$  increases. From the phase



diagram we see that  $-2$  is a stable critical point,  $0$  and  $2$  are unstable ( $0$  is semistable).

3. From the second Newton's law we get

$$\frac{dv}{dt} = a = F/m = kv,$$

where  $k$  is some constant. Solution of this differential equation is  $v(t) = v_0 e^{kt}$ . We have  $v_0 = 4$  and  $v(10) = 2$ . Thus

$$e^{10k} = 2/4 = 1/2, \quad k = -\frac{\ln 2}{10}.$$

We obtain:

$$v(30) = 4e^{30k} = 4e^{-3\ln 2} = 4/2^3 = 0.5.$$

**Answer:** 0.5 m/s.

4. We have:

$$\begin{aligned} x^2 y_1'' - x y_1' + y_1 &= -x + x = 0, & x^2 y_2'' - x y_2' + y_2 &= \\ x^2 \left(\frac{1}{x}\right) - x(\ln|x| + 1) + x \ln|x| &= 0, \end{aligned}$$

thus,  $x$  and  $x \ln|x|$  are solutions. By the Principle of Superposition,  $y(x) = c_1 x + c_2 x \ln|x|$  is a solution for any  $c_1, c_2$ . We have:  $y'(x) = c_1 + c_2(\ln|x| + 1)$ . Substituting the initial condition, we get:

$$-c_1 e + c_2 e = e, \quad c_1 + 2c_2 = -3 \Rightarrow c_1 - c_2 = -1, \quad 3c_2 = -2, \quad c_2 = -\frac{2}{3}, \quad c_1 = -\frac{5}{3}.$$

**Answer:**  $y(x) = -\frac{5}{3}x - \frac{2}{3}x \ln|x|$ .

5. First, find the general solution of the associated homogenous equation  $y''' - 2y'' + y' = 0$ . The characteristic equation  $r^3 - 2r^2 + r = 0$ ,  $r(r-1)^2$  has a root  $r_1 = 0$  and a repeated root  $r_2 = 1$  of order 2. Therefore,  $y_c = c_1 + (c_2 + c_3 x)e^x$ .

Now, find a particular solution of  $y''' - 2y'' + y' = \sin x$ . One has  $f'(x) = \cos x$ ,  $f''(x) = -\sin x, \dots$ . Thus,  $f(x)$  and its derivatives involve only  $\sin x$  and  $\cos x$ . We can try  $y_p(x) = a \sin x + b \cos x$ . Substituting it in the equation, we get:

$$\begin{aligned} y_p''' - 2y_p'' + y_p' &= (-a \cos x + b \sin x) - 2(-a \sin x - b \cos x) + \\ &= (a \cos x - b \sin x) = 2a \sin x + 2b \cos x = \sin x, \end{aligned}$$

therefore,  $a = 1/2, b = 0$ .  $y_p(x) = 0.5 \sin x$ .

The general solution of the initial equation is of the form  $y(x) = y_c(x) + y_p(x)$ .

**Answer:**  $y(x) = c_1 + (c_2 + c_3x)e^x + 0.5 \sin x$ .

**6.** Assume that these functions are linearly dependent. Then there exists constants  $c_1, c_2, c_3$  (not all equal to zero) such that

$$c_1(x^3 + 2x^2) + c_2(x^2 - 1) + c_3(x^3 - 5x^2 - 2) = 0$$

for all  $x$ . Gather coefficients in front of each power of  $x$  together. We get:

$$(c_1 + c_3)x^3 + (2c_1 + c_2 - 5c_3)x^2 + (-c_2 - 2c_3) = 0.$$

A polynomial is equal to zero everywhere only if all of its coefficients are zeros. Thus,

$$c_1 + c_3 = 0, \quad 2c_1 + c_2 - 5c_3 = 0, \quad -c_2 - 2c_3 = 0.$$

From the first and the last equations we obtain:  $c_2 = -2c_3, c_1 = -c_3$ . Substituting these formulas into the second equation we get:  $-9c_3 = 0, c_3 = 0$ , and so  $c_1 = c_2 = 0$  as well. Thus, all the coefficients are zeros. There are no  $c_1, c_2, c_3$  not all equal to zero satisfying the conditions, therefore, the functions are linearly independent.

population models

If  $\beta, \delta$  are birth and death rates per unit of time per unit of population, then

$$\frac{dP}{dt} = (\beta - \delta) \cdot P$$

(Less common:  $\beta, \delta$  are time rates, then  $\frac{dP}{dt} = \beta - \delta$ )

Important models:

1) Exponential:  $\frac{dP}{dt} = kP$ ,  $k$  const  $\Rightarrow P(t) = P_0 e^{kt}$

2) Logistic:  $\frac{dP}{dt} = kP(M-P)$   
 equilibrium (or limiting) population.

$$P(t) = \frac{MP_0}{P_0 + (M - P_0)e^{-kMt}}$$

3) Extinction / explosion:  $\frac{dP}{dt} = kP(P-M)$   
 threshold population

$$P(t) = \frac{MP_0}{P_0 + (M - P_0)e^{kMt}}$$

Example A population satisfies the ext./expl. equation. Initially there were one million people. After 100 years only ~~500,000~~ half a million left. After another 100 years only 0.2 million people left. Find the threshold population.

(2)

Solution For convenience <sup>measure population</sup> and <sup>time in hundreds of years</sup> in millions (so,  $P_0 = 1$ ) Then

We have:

$$P(t) = \frac{M}{1 + (M-1)e^{kMt}}$$

$$P(1) = \frac{M}{1 + (M-1)e^{kM}} = 0.5 \Rightarrow M = 0.5 + 0.5(M-1)e^{kM}$$

$$P(2) = \frac{M}{1 + (M-1)e^{2kM}} = 0.2 \Rightarrow M = 0.2 + 0.2(M-1)e^{2kM}$$

To simplify, set  $x = e^{kM}$ . Then  $e^{2kM} = x^2$

$$M = 0.5 + 0.5(M-1)x \Rightarrow x = \frac{M-0.5}{0.5(M-1)} = \frac{2M-1}{M-1}$$

$$M = 0.2 + 0.2(M-1)x^2 = 0.2 + 0.2(M-1) \cdot \frac{(2M-1)^2}{(M-1)^2} =$$

$$= 0.2 + 0.2 \cdot \frac{(2M-1)^2}{M-1} \Rightarrow$$

$$M^2 - M = 0.2 + 0.2 \cdot (2M-1)^2,$$

$$5(M^2 - M) = 1 + 4M^2 - 4M + 1$$

$$M^2 - M - 2 = 0, \quad (M+1)(M-2) = 0 \Rightarrow$$

$$M = -1, \text{ or } M = 2.$$

Answer 2 million.

# Acceleration - Velocity models

(3)

Movement in a resisting medium.

Typically, resistance is proportional to  $v^p$ . If no other forces are involved, then

$$\frac{dv}{dt} = -k v^p$$

Example A body moves in a resisting medium with resistance proportional to  $v^3$  without any external forces involved. Initial velocity was  $1 \text{ m/s}$ . After 10 seconds the body slowed down to  $0.5 \text{ m/s}$ . Find the distance travelled during these 10 seconds.

Solution  $\frac{dv}{dt} = -k v^3$ ,  $\frac{dv}{v^3} = -k dt$

$$-\frac{1}{2v^2} = -k t + C, \quad \frac{1}{v^2} = -2k t - 2C = k_1 t + C_1$$

$$v = \frac{1}{\sqrt{k_1 t + C_1}}, \quad v_0 = 1 \Rightarrow$$

$$\frac{1}{\sqrt{C_1}} = 1 \Rightarrow C_1 = 1, \quad v(10) = 0.5 \Rightarrow$$

$$\frac{1}{\sqrt{10k_1 + 1}} = 0.5 \Rightarrow 10k_1 + 1 = 4 \Rightarrow k_1 = 0.3.$$

$$\text{Thus, } v(t) = \frac{1}{\sqrt{0.3t + 1}}$$

$$x(10) = \int_0^{10} \frac{1}{\sqrt{0.3t + 1}} dt = \frac{2}{0.3} \left. \sqrt{0.3t + 1} \right|_0^{10} = \frac{20}{3} (\sqrt{4} - \sqrt{1}) = 6.$$

Answer = ~~6.7~~ 6 meters.



# Wronskian and linear dependence

$$W(f_1, f_2, \dots, f_n) = W(x) = \det \begin{pmatrix} f_1 & f_2 & \dots & f_n \\ f_1' & f_2' & \dots & f_n' \\ \vdots & \vdots & \ddots & \vdots \\ f_1^{(n-1)} & f_2^{(n-1)} & \dots & f_n^{(n-1)} \end{pmatrix}$$

If  $f_1, \dots, f_n$  are linearly dependent on  $I$  (that is  $\exists c_1, \dots, c_n$  not all zero:  $c_1 f_1(x) + c_2 f_2(x) + \dots + c_n f_n(x) \equiv 0$  on  $I$ )

then  $W(x) \equiv 0$  on  $I$ . To show linear independence of  $f_1, \dots, f_n$  on  $I$  enough to find  $a \in I$  such that  $W(a) \neq 0$ .

Example Show that  $f_1(x) = e^{1-x}$ ,  $f_2(x) = x^2 - x$ ,  $f_3(x) = x^2 + 1$  are linearly independent on  $(-3, 3)$ .

Solution  $W(x) = \det \begin{pmatrix} e^{1-x} & x^2 - x & x^2 + 1 \\ -e^{1-x} & 2x - 1 & 2x \\ e^{1-x} & 2 & 2 \end{pmatrix}$

Convenient to consider  $x = 1 \in (-3, 3)$

$$W(1) = \det \begin{pmatrix} 1 & 0 & 2 \\ -1 & 1 & 2 \\ 1 & 2 & 2 \end{pmatrix} = 1 \cdot \det \begin{pmatrix} 1 & 2 \\ 2 & 2 \end{pmatrix} - 0 +$$

$$2 \cdot \det \begin{pmatrix} -1 & 1 \\ 1 & 2 \end{pmatrix} = 1 \cdot (2 - 4) + 2 \cdot (-2 - 1) = -8 \neq 0$$

$\Rightarrow f_1, f_2, f_3$  are linearly independent on  $(-3, 3)$

General and particular solutions of homogeneous equations

(5)

Let  $y_1, \dots, y_n$  be linearly independent on  $I$  solutions of

$$y^{(n)} + p_1(x)y^{(n-1)} + \dots + p_n(x)y = 0, \text{ where } p_i(x) \text{ are cont. on } I$$

Then the general solution is

$$y = c_1 y_1 + c_2 y_2 + \dots + c_n y_n.$$

For any  $a \in I$  and any  $b_0, b_1, \dots, b_{n-1} \in \mathbb{R}$   $\exists!$  solution  $y(x)$  such that

$$y(a) = b_0, y'(a) = b_1, \dots, y^{(n-1)}(a) = b_{n-1}$$

Example show that  $y_1 = x^{-1}, y_2 = 1, y_3 = x$  are linearly independent solutions of

$xy''' + 3y'' = 0$  on  $(0, +\infty)$ . Solve the initial value problem:  $y(1) = 2, y'(1) = 1, y''(1) = 0$ .

Solution  $y_2'' = y_2''' = y_3'' = y_3''' = 0 \Rightarrow y_2$  and  $y_3$  are solutions.

$$x \cdot y_1''' + 3y_1'' = -6x^{-4}x + 3 \cdot 2x^{-3} = 0 \Rightarrow y_1 \text{ is a solution.}$$

$$W(x) = \begin{vmatrix} x^{-1} & 1 & x \\ -x^{-2} & 0 & 1 \\ 2x^{-3} & 0 & 0 \end{vmatrix} = x^{-1} \det \begin{pmatrix} 0 & 1 \\ 0 & 0 \end{pmatrix} - 1 \cdot \det \begin{pmatrix} x^{-2} & 1 \\ 2x^{-3} & 0 \end{pmatrix}$$

$$+ x \det \begin{pmatrix} -x^{-2} & 0 \\ 2x^{-3} & 0 \end{pmatrix} = 2x^{-3} \neq 0 \Rightarrow$$

$y_1, y_2, y_3$  are linearly independent.

The general solution is (1)

$$y(x) = C_1 y_1 + C_2 y_2 + C_3 y_3 = \frac{C_1}{x} + C_2 + C_3 x.$$

Substitute the initial conditions:

$$y(1) = C_1 + C_2 + C_3 = 2$$

$$y'(1) = -C_1 + C_3 = 1$$

$$y''(1) = 2C_1 = 0 \quad \Rightarrow C_1 = 0, C_3 = 1, C_2 = 1.$$

Answer  $y(x) = x + 1.$

Homogeneous equations with constant coefficients

$$y^{(n)} + a_1 y^{(n-1)} + \dots + a_{n-1} y' + a_n y = 0. \quad (**)$$

Char. equation

$$r^n + a_1 r^{n-1} + \dots + a_{n-1} r + a_n = 0. \quad (*)$$

Fundamental Theorem of Algebra:

(\*) has  $n$  solutions in total (real and complex, counting multiplicity).

Then 1) If  $r$  is a <sup>real</sup> root of multiplicity  $k$  then  $y_1 = e^{rx}$ ,  $y_2 = x e^{rx}$ , ...,  $y_k = x^{k-1} e^{rx}$  are

solutions of (\*\*)

2) If  $r$  is a complex root of multiplicity

~~then~~  $r = a + bi$ , then  $\bar{r} = a - bi$  is also (7)  
 a root of mult.  $k$ ,  $y_1 = e^{ax} \cos bx$ ,  
 $y_2 = x e^{ax} \cos bx, \dots, y_k = x^{k-1} e^{ax} \cos bx$ ,  
 $y_{k+1} = e^{ax} \sin bx, y_{k+2} = x e^{ax} \sin bx, \dots$   
 $y_{2k} = x^{k-1} e^{ax} \sin bx$  are solutions.

3) The  $n$  solutions corresponding to roots of (\*) are linearly independent.

The general solution is their linear combination:  $y = c_1 y_1 + c_2 y_2 + \dots + c_n y_n$ .

Example The characteristic equation of a homogeneous eq has the form:  
 $(r-2)^3 r \cdot (r^2+2)^2 = 0$ . Find the general

solution.

Solution The roots (counting multiplicity) are:  $2, 2, 2, 0, -\sqrt{2}i, -\sqrt{2}i, \sqrt{2}i, \sqrt{2}i$ . The

corresponding solutions are:  $e^{2x}, x e^{2x}, x^2 e^{2x}, 1, \cos \sqrt{2}x, x \cos \sqrt{2}x, \sin \sqrt{2}x, x \sin \sqrt{2}x$ . The

general solution is

$$y(x) = c_1 e^{2x} + c_2 x e^{2x} + c_3 x^2 e^{2x} + c_4 +$$

$$c_5 \cos \sqrt{2}x + c_6 x \cos \sqrt{2}x + c_7 \sin \sqrt{2}x + c_8 x \sin \sqrt{2}x$$

## Solutions of nonhomogeneous equations

$$y^{(n)} + p_1(x)y^{(n-1)} + \dots + p_{n-1}(x)y = f(x), \quad (1)$$

The general solution is of the form:

$$y(x) = y_c + y_p, \quad \text{where } y_c \text{ is the general solution of}$$

$$y^{(n)} + p_1(x)y^{(n-1)} + \dots + p_{n-1}(x)y = 0$$

and  $y_p$  is a particular solution of (1)

### Case of constant coefficients

$$y^{(n)} + a_1 y^{(n-1)} + \dots + a_n y = f(x).$$

If  $f(x)$  and all its derivatives ~~involve~~

are linear combinations of some functions

$f_1, f_2, \dots, f_k$

$+ C_k f_k$ .

then try  $y_p(x) = C_1 f_1 + C_2 f_2 + \dots$

### Example Solve

$$y^{(4)} + 2y'' + y = xe^x.$$

Solution 1) Consider  $y^{(4)} + 2y'' + y = 0$ .

$$r^4 + 2r^2 + 1 = 0, \quad (r^2 + 1)^2 = 0. \quad \text{Roots are}$$

$\pm i$ , mult. 2  $\Rightarrow$

$$y_c(x) = C_1 \cos x + C_2 x \cos x + C_3 \sin x + C_4 x \sin x.$$

2) Find  $y_p$

We have  $f(x) = xe^x$ ,  $f'(x) = (x+1)e^x$ ,  
 $f''(x) = (x+2)e^x$ , ...  $f(x)$  and its  
derivatives are linear combinations of  
 $xe^x$  and  $e^x$ . Try  $y_p = a_1 xe^x + a_2 e^x$ .

We have:  $y_p'' = a_1(x+2)e^x + a_2 e^x$ ,  
 $y_p^{(4)} = a_1(x+4)e^x + a_2 e^x$

$$a_1(x+4)e^x + a_2 e^x + 2(a_1(x+2)e^x + a_2 e^x) + a_1 x e^x + a_2 e^x = x e^x$$

$$4a_1 x e^x + (8a_1 + 4a_2) e^x = x e^x \Rightarrow$$
$$4a_1 = 1, \quad a_1 = \frac{1}{4}, \quad a_2 = -2a_1 = -\frac{1}{2}$$

Answer  $y(x) = y_c + y_p =$

$$C_1 \cos x + C_2 x \cos x + C_3 \sin x + C_4 x \sin x + \frac{1}{4} x e^x - \frac{1}{2} e^x$$

2  
1. (6 pts)

Solve differential equations:

$$1) \frac{dy}{dx} = \sqrt{x} + x\sqrt{x}.$$

$$y(x) = \int (\sqrt{x} + x\sqrt{x}) dx =$$
$$\frac{2}{3}x^{\frac{3}{2}} + \frac{2}{5}x^{\frac{5}{2}} + C$$

3

$$2) \frac{dy}{dx} = \sqrt{x} + y\sqrt{x}. \quad (9 \text{ pts})$$

↳ assuming  $y \neq -1$

$$\frac{dy}{y+1} = \sqrt{x}$$

separable

2

$$\ln|y+1| = \frac{2}{3}x^{\frac{3}{2}} + C$$

2

$$|y+1| = e^{\frac{2}{3}x^{\frac{3}{2}} + C}$$

2

$$y+1 = \pm e^C e^{\frac{2}{3}x^{\frac{3}{2}}} = A e^{\frac{2}{3}x^{\frac{3}{2}}}$$

2

Here  $A \neq 0$  any. But  $y = -1$  is also a solution  $\Rightarrow A = 0$  works.

Answer:  $y = A e^{\frac{2}{3}x^{\frac{3}{2}}} - 1, \quad A \text{ any}$

1



4  
2. (15 pts)

Solve the initial value problem

$$(x^2 + 1) \frac{dx}{dt} = tx, \quad x(-1) = -1.$$

3 separable

3  $(x + \frac{1}{x}) dx = t dt$  ← assuming  $x \neq 0$   
 $x = 0$  is a solution

3  $\frac{x^2}{2} + \ln|x| = \frac{t^2}{2} + C$

$$|x| e^{\frac{x^2}{2}} = e^{\frac{t^2}{2} + C}$$

3  $x e^{\frac{x^2}{2}} = \pm e^C e^{\frac{t^2}{2}} = A e^{\frac{t^2}{2}}, \quad A \neq 0.$

Since  $x = 0$  is a solution,  $A$  can be 0.

$$x(-1) = -1:$$

3  $-1 e^{\frac{1}{2}} = A e^{\frac{1}{2}} \Rightarrow A = -1.$

Answer:  $x e^{\frac{x^2}{2}} = -e^{\frac{t^2}{2}}$  (implicit solution).

3.

A cup of tea at temperature  $80^{\circ}\text{C}$  was left on a table in the kitchen, where the temperature is  $26^{\circ}\text{C}$ . After 20 min the tea cooled down to  $62^{\circ}\text{C}$ . What will be the temperature of the tea after another 20 min?

$$\frac{dT}{dt} = -k(T-A)$$

~~$$T(t) = A + (T_0 - A)e^{-kt} =$$~~

$$26 + (80 - 26)e^{-kt} = 26 + 54e^{-kt}$$

$$T(20) = 62$$

$$62 = 26 + 54e^{-k \cdot 20}$$

$$36 = 54e^{-k \cdot 20}, \quad e^{-k \cdot 20} = \frac{2}{3}$$

$$k = -\frac{\ln \frac{2}{3}}{20} = \frac{\ln \frac{3}{2}}{20}$$

$$T(40) = 26 + 54e^{-k \cdot 40} =$$

$$= 26 + 54e^{-2 \ln \frac{3}{2}} = 26 + 54\left(\frac{3}{2}\right)^{-2} =$$

$$= 26 + \frac{4}{9} \cdot 54 = 26 + 24 = 50$$

Answer  $50^{\circ}\text{C}$

6  
4. (20pts)

A tank initially contains 100 lb of salt dissolved in 200 gal of water. A brine containing 1 lb/gal of salt flows into the tank at the rate 2 gal/min and the well stirred mixture flows out of the tank at the rate 1 gal/min. How much salt will be inside the tank after 50 min?

Let  $x(t)$  be the amount of salt at time  $t$

1 lb/gal

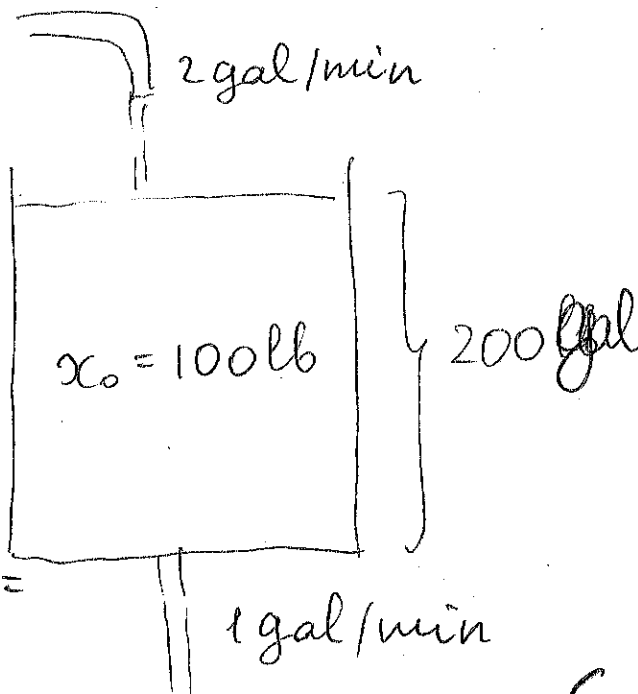

$$\frac{dx}{dt} = 1 \cdot 2 - \frac{1 \cdot x(t)}{V(t)}$$

where  $V(t)$  is the amount of liquid in the tank at time  $t$ .  $V(t) = 200 + (2-1)t = 200 + t$ .

$$\frac{dx}{dt} = 2 - \frac{x}{200+t} \quad ; \quad \frac{dx}{dt} + \frac{x}{200+t} = 2 \quad \text{Linear}$$

$$p(t) = e^{\int \frac{1}{200+t} dt} = e^{\ln(200+t)} = 200+t$$

$$\frac{d}{dt} ((200+t)x) = (200+t) \left( \frac{dx}{dt} + \frac{x}{200+t} \right) = 2 \cdot (200+t)$$

$$(200+t)x = (200+t)^2 + C, \quad x = 200+t + \frac{C}{200+t}$$

$$x(0) = 100 \quad \Rightarrow \quad 100 = 200 + \frac{C}{200}, \quad C = -20000$$

$$x(t) = 200+t - \frac{2 \cdot 10^4}{200+t}$$

$$x(50) = 250 - \frac{2 \cdot 10^4}{250} = 250 - 80 = 170$$

2

Answer 170 lb

5. (~~10~~ 12 pts)

Solve differential equations by using appropriate substitution:

$$1) 2yy' = (x - y^2)^2 + 1, \quad y(1) = 1.$$

$$2 \quad v = x - y^2$$

$$2 \quad \frac{dv}{dx} = 1 - 2y \frac{dy}{dx} = 1 - ((x - y^2)^2 + 1) = -v^2$$

$$\frac{dv}{v^2} = -dx \quad (\text{assuming } v \neq 0)$$

$$2 \quad -\frac{1}{v} = -x + C, \quad v = \frac{1}{x - C}$$

2 or  $v = 0$  (singular solution).

$$x - y^2 = v \Rightarrow a) y = \pm \sqrt{x - v} = \pm \sqrt{x - \frac{1}{x - C}}$$

$$\text{or } b) y = \pm \sqrt{x} \quad (\text{when } v = 0)$$

$$2 \quad y(1) = 1: \quad a) 1 = \pm \sqrt{1 - \frac{1}{1 - C}} \Rightarrow "+"$$

$$1 = 1 - \frac{1}{1 - C}, \quad \frac{1}{1 - C} = 0 \text{ impossible, no } C.$$

$$2 \quad b) ~~y = \pm \sqrt{x}~~ \quad 1 = \pm \sqrt{1} \Rightarrow "+" \quad 1 = \sqrt{1}$$

Thus,  $y = \sqrt{x}$  is the unique solution.

Answer  $y = \sqrt{x}$

8 (8pts)

$$2) xt \frac{dx}{dt} = x^2 - 2t^2.$$

$$\frac{dx}{dt} = \frac{x}{t} - \frac{2t}{x}$$

Homogeneous.

2 Substitution  $v = \frac{x}{t}$

$$x = vt, \quad \frac{dx}{dt} = v \frac{dx}{dt} + t \frac{dv}{dt} \quad \text{Thus}$$

$$v + t \frac{dv}{dt} = v - \frac{2}{v}$$

$$2 \quad t \frac{dv}{dt} = -\frac{2}{v}, \quad \int v dv = -\int \frac{2 dt}{t}$$

$$\frac{v^2}{2} = -2 \ln|t| + C$$

$$2 \quad v = \pm \sqrt{-4 \ln|t| + A}, \quad A = 2C$$

$$2 \quad x = \pm vt = t \sqrt{-4 \ln|t| + A}, \quad A \text{ any}$$

number.

Answer  $x = \pm t \sqrt{-4 \ln|t| + A}, \quad A \text{ any}$

6 (15pts)

9

Show that the following differential equation is exact; then solve it.

$$(e^x + y)dx + (\sin y + x)dy = 0.$$

$$\begin{array}{cc} u & n \\ M & N \end{array}$$

$M, N$  contin. everywhere

$$\text{Exact} \Leftrightarrow \frac{\partial M}{\partial y} = \frac{\partial N}{\partial x}$$

$$3 \quad \frac{\partial M}{\partial y} = 1, \quad \frac{\partial N}{\partial x} = 1 \Rightarrow \text{the equation}$$

is exact.

3 Need to find  $F$  such that  $\frac{\partial F}{\partial x} = M, \frac{\partial F}{\partial y} = N.$

$$3 \quad F = \int M dx = \int (e^x + y) dx = e^x + yx + C(y).$$

$$3 \quad \frac{\partial F}{\partial y} = N \Rightarrow x + C'(y) = \sin y + x,$$

$$C'(y) = \sin y, \quad C(y) = -\cos y + C.$$

$$3 \quad \text{Thus, } F(x, y) = e^x + yx - \cos y + C.$$

Answer  $e^x + yx - \cos y + C = 0.$

**MAT 303**

**FALL 2012**

**Final Exam**

NAME :

ID :

THERE ARE TEN PROBLEMS. EACH PROBLEM HAS THE SAME VALUE 10 POINTS.

SHOW YOUR WORK

DO NOT TEAR-OFF ANY PAGE

NO CALCULATORS      NO CELLS ETC.

ON YOUR DESK: ONLY test, pen, pencil, eraser and student ID

1		10pts
2		10pts
3		10pts
4		10pts
5		10pts
6		10pts
7		10pts
8		10pts
9		10pts
10		10pts
Total		100pts



1. Find all solutions of the initial value problem

$$y' = (2x - 3y)^3 + \frac{2}{3}, \quad y(3) = 2.$$

**Solution:** Let us use a substitution  $u(x) = 2x - 3y(x)$ . We have:

$$u' = 2 - 3y' = 2 - 3(u^3 + \frac{2}{3}) = -3u^3.$$

Observe that  $u = 0$  is a solution. It corresponds to  $y = \frac{2}{3}x$ . This function satisfies the initial condition, and so is a solution of the initial value problem.

Let  $u \neq 0$ . Then we can divide by  $u^3$ :

$$\frac{du}{u^3} = -3dx, \quad -\frac{1}{2u^2} = -3x + C, \quad u = \pm \frac{1}{\sqrt{6x + A}}.$$

Thus,

$$y = \frac{1}{3}(2x - u) = \frac{1}{3}(2x \pm \frac{1}{\sqrt{6x + A}}).$$

Substituting the initial condition  $y(3) = 2$  we obtain:

$$2 = 2 \pm \frac{1}{3\sqrt{18 + A}}.$$

This equation does not have any solutions, and so  $u \neq 0$  does not give any solutions of the initial value problem.

**Answer:**  $y = \frac{2}{3}x$ .

**2.** A tank contains 500 liters (L) of a solution consisting of 100 kg of salt dissolved in water. Pure water is pumped into the tank at the rate of 2L/s, and the mixture - kept uniform by stirring - is pumped out at the same rate. How much salt will there be in the tank after 50 seconds?

**Solution:** Let  $x(t)$  be the amount of salt in the tank at time  $t$ . Notice that the amount of solution is 500 L and does not change with time. And so at time  $t$  the solution contains  $\frac{x}{500}$  kg of salt per L. The salt leaves the tank with the rate  $2\frac{x}{500} = \frac{x}{250}$  kg/s. We obtain:

$$\frac{dx}{dt} = -\frac{x}{250}.$$

This is an exponential model with  $k = -\frac{1}{250}$ . The solution is:

$$x(t) = x_0 \exp(kt) = 100 \exp\left(-\frac{t}{250}\right).$$

Thus, at time  $t = 50$  s, there is

$$100 \exp\left(-\frac{50}{250}\right) = 100 \exp\left(-\frac{1}{5}\right)$$

L of salt.

**Answer:**  $100 \exp\left(-\frac{1}{5}\right)$  L of salt.

**3.** In a population  $P(t)$  of some species the birth rate is constant equal to 0.1 (births per month per individual) and the death rate is equal to  $0.002P$  (deaths per month per individual). Initially, there were  $P_0$  species. Write down the population function  $P(t)$ . Describe the behavior of the population with time depending on  $P_0$ .

**Solution:** We have:

$$\frac{dP}{dt} = P(0.1 - 0.002P) = 0.002(50 - P).$$

This is a logistic equation with  $k = 0.002$  and  $M = 50$ . The solution is:

$$P(t) = \frac{MP_0}{P_0 + (M - P_0)e^{-kMt}} = \frac{50P_0}{P_0 + (50 - P_0)e^{-0.1t}}.$$

From general theory of the logistic equation,  $P_0 = 0$  and  $P_0 = 50$  give constant (equilibrium) populations  $P(t) = 0$  and  $P(t) = 50$ . If  $0 < P_0 < 50$ , the population is increasing and converges to 50 when  $t \rightarrow \infty$ . If  $P_0 > 50$ , the population is decreasing and converges to 50 when  $t \rightarrow \infty$ .

4. Solve the non-homogeneous equation  $x'' - 3x' + 2x = t + 2$ .

**Solution:** The general solution is  $x = x_c + x_p$ , where  $x_c$  is the general solution of the associated homogeneous equation  $x'' - 3x' + 2x = 0$  and  $x_p$  is a particular solution of the initial equation  $x'' - 3x' + 2x = t + 2$ .

We have:  $r^2 - 3r + 2 = 0$ ,  $r_1 = 1, r_2 = 2$ , so  $x_c = C_1e^t + C_2e^{2t}$ . Try  $x_p = at + b$ . We have:

$$x_p'' - 3x_p' + 2x_p = -3a + 2(at + b) = t + 2,$$

therefore,  $2a = 1, a = \frac{1}{2}, -3a + 2b = 2, b = \frac{7}{4}$ .

**Answer:**  $x = C_1e^t + C_2e^{2t} + \frac{1}{2}t + \frac{7}{4}$ .

5. In a mass-spring-dashpot system a mass  $m = 1$  is attached to a spring with spring constant  $k = 25$  and a dashpot with damping constant  $c = 6$ . The initial position of the mass is at the equilibrium point of the spring and the initial velocity is  $-4$ . Find the position function of the mass.

**Solution:** We have:

$$x'' + 6x' + 25x = 0, \quad x_0 = 0, v_0 = -4.$$

Solve the characteristic equation:

$$r^2 + 6r + 25 = 0, \quad r = \frac{1}{2}(-6 \pm \sqrt{36 - 100}) = -3 \pm 4i.$$

Thus, the general solution is:

$$x(t) = e^{-3t}(C_1 \cos 4t + C_2 \sin 4t).$$

Substituting the initial condition we get:

$$x(0) = C_1 = 0 \Rightarrow x(t) = C_2 e^t \sin 4t \Rightarrow x'(0) = 4C_2 = -4, \quad C_2 = -1.$$

**Answer:**  $x(t) = -e^t \sin 4t$ .

6. Using the elimination method, solve the system:

$$tx' = 2x + y, \quad ty' = (t^2 - 2)x - y.$$

**Solution:** From the first equation we obtain:

$$y = tx' - 2x \Rightarrow y' = tx'' + x' - 2x' = tx'' - x'.$$

Substituting these identities in the second equation we get:

$$t(tx'' - x') = (t^2 - 2)x - (tx' - 2x).$$

Simplifying we obtain  $t^2x'' - t^2x' = 0$ ,  $x'' - x' = 0$ . Solution of this equation is  $x = C_1e^t + C_2e^{-t}$ . Finally,

$$y = tx' - 2x = C_1e^t(t - 2) - C_2e^{-t}(t + 2).$$

**Answer:**  $x = C_1e^t + C_2e^{-t}$ ,  $y = tx' - 2x = C_1e^t(t - 2) - C_2e^{-t}(t + 2)$ .

7. Show that there is no everywhere continuous  $2 \times 2$  matrix function  $P(t)$  such that both vector functions

$$X_1(t) = \begin{bmatrix} t+1 \\ 2t \end{bmatrix}, \quad X_2(t) = \begin{bmatrix} t \\ t+2 \end{bmatrix}$$

are solutions of the system  $X' = P(t)X$ .

**Solution:** Assume that there exists such  $P(t)$ . By theorem on Wronskian, either  $W(t) = 0$  for all  $t$  or for each  $t$   $W(t) \neq 0$ . We have:

$$W(t) = (t+1)(t+2) - 2t^2 = -t^2 + 3t + 2.$$

This is a quadratic function. The discriminant is  $D = (-3)^2 - 4 \cdot (-1) \cdot 2 = 17 > 0$ . Therefore, there exist exactly two points

$$t = \frac{1}{-2}(-3 \pm \sqrt{17})$$

at which  $W(t) = 0$  and  $W(t) \neq 0$  for all other points. Thus, neither one of the two options from Theorem on Wronskian are satisfied. This contradiction shows that there is no  $P(t)$  satisfying the conditions of the problem.

8. Solve the system of differential equations

$$X' = \begin{bmatrix} 0 & 1 & 0 \\ -4 & 4 & 0 \\ -7 & 2 & -1 \end{bmatrix} X.$$

**Solution:** First, let us find the eigenvalues of the matrix  $A$  of the system.

$$p(\lambda) = \det \begin{bmatrix} -\lambda & 1 & 0 \\ -4 & 4 - \lambda & 0 \\ -7 & 2 & -1 - \lambda \end{bmatrix} = (\lambda^2 - 4\lambda + 4)(-\lambda - 1) = -(\lambda + 1)(\lambda - 2)^2.$$

Thus, the eigenvalues are  $\lambda_1 = -1$  and  $\lambda_{2,3} = 2$ . Let us find the corresponding eigenvectors.

1)  $\lambda = -1$  :

$$\begin{bmatrix} 1 & 1 & 0 \\ -4 & 5 & 0 \\ -7 & 2 & 0 \end{bmatrix} \begin{bmatrix} v_1 \\ v_2 \\ v_3 \end{bmatrix} = 0.$$

We get  $v_1 = v_2 = 0$ ,  $v_3$  is any. Set  $v_3 = 1$ . Then

$$V_1 = \begin{bmatrix} 0 \\ 0 \\ 1 \end{bmatrix}, \quad X_1(t) = e^{-t}V_1.$$

2)  $\lambda = 2$  :

$$\begin{bmatrix} -2 & 1 & 0 \\ -4 & 2 & 0 \\ -7 & 2 & -3 \end{bmatrix} \begin{bmatrix} v_1 \\ v_2 \\ v_3 \end{bmatrix} = 0.$$

We get  $v_2 = 2v_1$ ,  $v_3 = \frac{1}{3}(-7v_1 + 2v_2)$ . Set  $v_1 = 1$ . Then  $v_2 = 2$ ,  $v_3 = -1$ ,

$$V_2 = \begin{bmatrix} 1 \\ 2 \\ -1 \end{bmatrix}, \quad X_2(t) = e^{2t}V_2.$$

We see that there are no 2 linearly independent eigenvectors corresponding to the repeated eigenvalue  $\lambda = 2$ , therefore, this eigenvalue



is defective. We need to find a generalized eigenvector  $V_3$  such that  $(A - \lambda I)V_3 = V_2$ :

$$\begin{bmatrix} -2 & 1 & 0 \\ -4 & 2 & 0 \\ -7 & 2 & -3 \end{bmatrix} \begin{bmatrix} v_1 \\ v_2 \\ v_3 \end{bmatrix} = \begin{bmatrix} 1 \\ 2 \\ -1 \end{bmatrix}.$$

We see that  $v_2 = 2v_1 + 1$ ,  $v_3 = \frac{1}{3}(-7v_1 + 2v_2 + 1)$ . Set  $v_1 = 0$ . Then  $v_2 = 1$ ,  $v_3 = 1$ ,

$$V_3 = \begin{bmatrix} 0 \\ 1 \\ 1 \end{bmatrix}, \quad X_3(t) = e^{2t}(tV_2 + V_3).$$

The general solution is  $X = C_1X_1 + C_2X_2 + C_3X_3$ .

**Answer:**  $X(t) = C_1e^{-t} \begin{bmatrix} 0 \\ 0 \\ 1 \end{bmatrix} + C_2e^{2t} \begin{bmatrix} 1 \\ 2 \\ -1 \end{bmatrix} + C_3e^{2t} \left( t \begin{bmatrix} 1 \\ 2 \\ -1 \end{bmatrix} + \begin{bmatrix} 0 \\ 1 \\ 1 \end{bmatrix} \right).$

9. Solve the initial value problem

$$X' = \begin{bmatrix} 1 & -2 \\ 5 & -5 \end{bmatrix} X, \quad X(0) = \begin{bmatrix} 2 \\ 4 \end{bmatrix}.$$

**Solution:** First, find the eigenvalues:  $p(\lambda) = (1 - \lambda)(-5 - \lambda) - (-2) \cdot 5 = \lambda^2 + 4\lambda + 5 = 0$ ,  $\lambda = \frac{1}{2}(-4 \pm \sqrt{-4}) = -2 \pm i$ . In the case of conjugate complex eigenvalues to find the solutions it is sufficient to consider only one of the eigenvalues.

$\lambda = -2 + i$ . Let us find the complex eigenvector by solving  $(A - \lambda I)V = 0$ :

$$\begin{bmatrix} 3 - i & -2 \\ 5 & -3 - i \end{bmatrix} \begin{bmatrix} v_1 \\ v_2 \end{bmatrix} = 0.$$

We obtain:  $v_2 = \frac{1}{2}(3 - i)v_1$ . Take  $v_1 = 3$ . Then  $v_2 = 3 - i$ ,

$$V = \begin{bmatrix} 2 \\ 3 - i \end{bmatrix} = \begin{bmatrix} 2 \\ 3 \end{bmatrix} + i \begin{bmatrix} 0 \\ -1 \end{bmatrix}.$$

In this case, the two real solutions corresponding to  $\lambda$  and  $\bar{\lambda}$  are:

$$X_1 = e^{pt}(a \cos qt - b \sin qt) = e^{-2t} \left( \begin{bmatrix} 2 \\ 3 \end{bmatrix} \cos t - \begin{bmatrix} 0 \\ -1 \end{bmatrix} \sin t \right)$$

$$X_2 = e^{pt}(b \cos qt + a \sin qt) = e^{-2t} \left( \begin{bmatrix} 0 \\ -1 \end{bmatrix} \cos t + \begin{bmatrix} 2 \\ 3 \end{bmatrix} \sin t \right).$$

The general solution is  $X(t) = C_1 X_1 + C_2 X_2$ . Substituting the initial condition we obtain:

$$X(0) = C_1 \begin{bmatrix} 2 \\ 3 \end{bmatrix} + C_2 \begin{bmatrix} 0 \\ -1 \end{bmatrix} = \begin{bmatrix} 2 \\ 4 \end{bmatrix}.$$

Thus,  $2C_1 = 2$ ,  $C_1 = 1$ ,  $3C_1 - C_2 = 4$ ,  $C_2 = -1$ . Finally,

$$X(t) = e^{-2t} \left( \begin{bmatrix} 2 \\ 3 \end{bmatrix} \cos t - \begin{bmatrix} 0 \\ -1 \end{bmatrix} \sin t \right) - e^{-2t} \left( \begin{bmatrix} 0 \\ -1 \end{bmatrix} \cos t + \begin{bmatrix} 2 \\ 3 \end{bmatrix} \sin t \right)$$

**Answer:**  $X(t) = e^{-2t} \left( \begin{bmatrix} 2 \\ 4 \end{bmatrix} \cos t - \begin{bmatrix} 2 \\ 2 \end{bmatrix} \sin t \right)$ .

10. Solve the system of homogeneous equations

$$X' = \begin{bmatrix} 0 & -1 \\ 3 & 4 \end{bmatrix} X.$$

Determine the type of the critical point at 0. Sketch the phase portrait.

**Solution:** We have:  $p(\lambda) = -\lambda(4 - \lambda) + 3 = \lambda^2 - 4\lambda + 3$ . So the eigenvalues are  $\lambda_1 = 1, \lambda_2 = 3$ . Distinct real eigenvalue of positive sign, therefore, the critical point is an improper source.

1)  $\lambda_1 = 1$ . The corresponding eigenvector:

$$\begin{bmatrix} -1 & -1 \\ 3 & 3 \end{bmatrix} \begin{bmatrix} v_1 \\ v_2 \end{bmatrix} = 0, \quad v_1 = -v_2, \quad V_1 = \begin{bmatrix} 1 \\ -1 \end{bmatrix}.$$

2)  $\lambda_2 = 3$ . The corresponding eigenvector:

$$\begin{bmatrix} -3 & -1 \\ 3 & 1 \end{bmatrix} \begin{bmatrix} v_1 \\ v_2 \end{bmatrix} = 0, \quad v_2 = -3v_1, \quad V_2 = \begin{bmatrix} 1 \\ -3 \end{bmatrix}.$$

The general solution is

$$X(t) = C_1 e^t V_1 + C_2 e^{3t} V_2 = C_1 e^t \begin{bmatrix} 1 \\ -1 \end{bmatrix} + C_2 e^{3t} \begin{bmatrix} 1 \\ -3 \end{bmatrix}.$$

When  $t \rightarrow -\infty$   $e^t$  is dominating  $e^{3t}$ , therefore, all non-straight trajectories are tangent to the line in direction of  $\pm V_1$  near the origin. When  $t \rightarrow \infty$   $e^{3t}$  is dominating  $e^t$ , therefore, all non-straight trajectories approach the direction of  $\pm V_2$  at infinity.

